

**NOTICE!!**

**These documents have been scanned!**

**Do not place un-scanned documents beneath this notice!**

**Do not remove this notice from this file!**

GPO Jacket No. 560-102  
Print Order 61540  
Rise Business Services, LLC  
Job=AZ15 5/13/2019



Box Number= AZ15040



Claim Begin-End: AMC422696-AMC422698

1 Initial Receipt



AZ15040-3

AMC422569-AMC423150

**United States Department of the Interior**  
**Bureau of Land Management**  
 LANDS/RECREATION & PLANNING  
 ONE N CENTRAL AVE  
 PHOENIX, AZ 85004 -2203  
 Phone: 602-417-9200

Receipt

No: 2768171

<b>Transaction #:</b> 2852288		<b>ENTERED INTO COMPUTER</b>
<b>Date of Transaction:</b> 04/03/2013		
CUSTOMER:		APR 08 2013 PB
GOLDENROD GROUP LLC 562 EASTVIEW DR LAUREL,MS 39443-5332 US		

LINE #	QTY	DESCRIPTION	REMARKS	UNIT PRICE	TOTAL
1	3.00	LOCATABLE MINERALS / MINING CLAIMS-NEW,UNADJUD, ONE OR MORE AUTH NOS / NEW MINING CLAIM LOCATION FEE \$34 <b>CASES:</b> AMC422696/\$34.00, AMC422697/\$34.00, AMC422698/\$34.00		- n/a -	102.00
2	3.00	LOCATABLE MINERALS / MINING CLAIMS-NEW,UNADJUD, ONE OR MORE AUTH NOS / NEW MINING CLAIM PROCESSING FEE \$15 <b>CASES:</b> AMC422696/\$15.00, AMC422697/\$15.00, AMC422698/\$15.00		- n/a -	45.00
3	3.00	LOCATABLE MINERALS / MINING CLAIMS-NEW,UNADJUD, ONE OR MORE AUTH NOS / NEW MINING CLAIM MAINT FEE \$140 <b>CASES:</b> AMC422696/\$140.00, AMC422697/\$140.00, AMC422698/\$140.00		- n/a -	420.00
<b>TOTAL:</b>					<b>\$567.00</b>

PAYMENT INFORMATION						
1	AMOUNT:	567.00	POSTMARKED:	03/04/2013		
	TYPE:	CHECK	RECEIVED:	04/03/2013		
	CHECK NO:	2337				
	NAME:	RARE METALS LLC 76161 BASELINE RD TWENTYNINE PALM CA 92277 US				

REMARKS

This receipt was generated by the automated BLM Collections and Billing System and is a paper representation of a portion of the official electronic record contained therein.



**NOTICE!!**

**These documents have been scanned!**

**Do not place un-scanned documents beneath this notice!**

**Do not remove this notice from this file!**

GPO Jacket No. 560-102  
Print Order 61540  
Rise Business Services, LLC  
Job=AZ15 5/13/2019



Box Number= AZ15040



Claim Begin-End: AMC422696-AMC422698

2 Correspondence



AZ15040-3

AMC422569-AMC423150



**NO  
DOCUMENTS  
FOUND**

NO DOCUMENTS FOUND  
NO DOCUMENTS FOUND

**NOTICE!!**

**These documents have been scanned!**

**Do not place un-scanned documents beneath this notice!**

**Do not remove this notice from this file!**

GPO Jacket No. 560-102  
Print Order 61540  
Rise Business Services, LLC  
Job=AZ15 5/13/2019



Box Number= AZ15040



Claim Begin-End: AMC422696-AMC422698

3 Transfers



AZ15040-3

AMC422569-AMC423150

**RUSTIN METAL BUILDINGS AND CONSTRUCTION**

**LICENED GENERAL CONTRACTOR-COR#17343-MC**

**P.O. BOX 63, LAUREL, MS 39441**

**PHONE 601-649-9949 CELL 601-319-9118**

68526  
366287  
422696  
401294  
404917  
412808  
414462

To: BLM

Mr. Gregory D. Rustin owner of Golden Rod Group LLC is requesting an address change. Please make this change on all Golden Rod Group LLC documents.

From: Golden Rod Group LLC  
562 Eastview Dr  
Laurel, MS 39443

To: Golden Rod Group LLC  
P.O.Box 201  
Laurel, MS 39441

Thank You  
Gregory D Rustin



**NOTICE!!**

**These documents have been scanned!**

**Do not place un-scanned documents beneath this notice!**

**Do not remove this notice from this file!**

GPO Jacket No. 560-102  
Print Order 61540  
Rise Business Services, LLC  
Job=AZ15 5/13/2019



Box Number= AZ15040



Claim Begin-End: AMC422696-AMC422698

4 Miscellaneous



AZ15040-3

AMC422569-AMC423150

**NO  
DOCUMENTS  
FOUND**

NO DOCUMENTS FOUND  
NO DOCUMENTS FOUND

**NOTICE!!**

**These documents have been scanned!**

**Do not place un-scanned documents beneath this notice!**

**Do not remove this notice from this file!**

GPO Jacket No. 560-102  
Print Order 61540  
Rise Business Services, LLC  
Job=AZ15 5/13/2019



Box Number= AZ15040



Claim Begin-End: AMC422696-AMC422698

5 Annual Filings



AZ15040-3

AMC422569-AMC423150



By Aug 1<sup>st</sup> 2018  
 AMC 68526  
 366287  
 401294  
 404917  
 412808  
 414462

416191  
 421090  
 422696  
 423218  
 423383  
 423384  
 423385

**Maintenance Fee Payment**

Claimant Name: Greg Rustin  
 Address P.O. Box 201  
 City Laurel State MS Zip 39941  
 Telephone (601) 319-9118  
 E-Mail N/A  
 Signature \_\_\_\_\_

Check here if this address is a change

423386  
 423387  
 423388  
 423389

Line No	AMC number	Claim/Site Name	County Recorder Data (if available)	TWP	RNG	SEC
1.	416195	Luke # 1	Placer 20 Acres	9N	4W	36
2.	416196	Luke # 2	Placer 20 Acres	9N	4W	35 & 36
3.	416197	Luke # 3	Placer 20 Acres	9N	4W	35
4.	416198	Luke # 4	Placer 20 Acres	9N	4W	35
5.	416199	Luke # 5	Placer 20 Acres	8N	4W	2
6.	416200	Luke # 6	Placer 20 Acres	8N	4W	2
7.	416201	Luke # 7	Placer 20 Acres	8N	4W	2 & 3
8.	423306	Luke # 8	Placer 20 Acres	9N	4W	36
9.	423307	Luke # 9	Placer 20 Acres	9N	4W	35 & 36
10.	423308	Luke # 10	Placer 20 Acres	9N	4W	35
11.	423309	Luke # 11	Placer 20 Acres	9N	4W	35
12.	416202	Scarlet #1	Lode 20 Acres	9N	4W	36
13.	416203	Scarlet # 2	Lode 20 Acres	9N	4W	36
14.	416204	Scarlet # 3	Lode 20 Acres	9N	4W	36
15.	416205	Scarlet # 4	Lode 20 Acres	9N	4W	36
16.	416206	Scarlet # 5	Lode 20 Acres	9N	4W	36
17.	416207	Scarlet # 6	Lode 20 Acres	9N	4W	36
18.	416208	Scarlet # 7	Lode 20 Acres	9N	4W	36
19.	416209	Scarlet # 8	Lode 20 Acres	9N	4W	36
20.	416191	Cort # 1	Placer 20 Acres	9N	4W	36
21.	416192	Cort # 2	Placer 20 Acres	9N	4W	35 & 36

List additional claims on Form MCF114

Bureau of Land Management  
 Arizona State Office  
[www.blm.gov/az/](http://www.blm.gov/az/)

Page 1

# 4230242

21

No. of Claims: 21	X \$155.00 = \$3255.00	RECEIVED BLM ARIZONA STATE OFFICE 2018 AUG - 7 P 12:16 PHOENIX, ARIZONA BY: RAM
Check No: 1048	Init. _____	
Receipt No: _____		
For BLM Use Only		

**Maintenance Fee Payment**

Claimant Name: Greg Rustin  
 Address P.O. Box 201  
 City Laurel State MS Zip 39941  
 Telephone (601) 319-9118  
 E-Mail N/A  
 Signature \_\_\_\_\_

Check here if this address is a change

423383  
423384  
423385

Line No	AMC number	Claim/Site Name	County Recorder Data (if available)	TWP	RNG	SEC
1.	416193 ↘	Cort # 3	Placer 20 acres	9N	4W	35
2.	416194 ↘	Cort # 4	Placer 20 acres	9N	4W	36
3.	423313 ←	Cort # 5	Placer 20 acres	9N	4W	36
4.	423304 ↘	Cort # 6	Placer 20 acres	9N	4W	35 & 36
5.	423305 ↘	Cort # 7	Lode 20 acres	9N	4W	35
6.						
7.						
8.						
9.						
10.						
11.						
12.						
13.						
14.						
15.						
16.						
17.						
18.						
19.						
20.						

RECEIVED  
 BLM AZ STATE OFFICE  
 2018 AUG - 7 P 12: 16  
 PHOENIX, ARIZONA

List additional claims on Form MCF114

Bureau of Land Management  
 Arizona State Office  
[www.blm.gov/az/](http://www.blm.gov/az/)

5

No. of Claims: <u>5</u>	X \$155.00 = <u>\$ 775.00</u>
Check No: <u>1043</u>	Init. _____
Receipt No: _____	
<b>For BLM Use Only</b>	

Claimant Name: Greg Rustin  
 Address P. O. Box 201  
 City Laurel State: MS Zip 39941  
 Telephone (601) 319-9118  
 E-Mail N/A  
 Signature Greg Rustin

Check here if this address is a change

Line No	AMC number	Claim/Site Name	County Recorder Data (if available)	TWP	RNG	SEC
1.	68554 ←	Golden Rod # 1	Placer 20 acres	9N	4W	7
2.	366287 ←	Golden Rod # 2	Placer 160 acres	9N	4W	7
3.	401294 ←	Golden Rod #3	Lode 20 acres	9N	4W	7
4.	404917 ↗	Golden Rod # 4	Lode 20 acres	9N	4W	7
5.	404918	Golden Rod # 5	Lode 20 acres	9N	4W	7
6.	404919	Golden Rod # 6	Lode 20 acres	9N	4W	7
7.	404920	Golden Rod # 7	Lode 20	9N	4W	7
8.	404921	Golden Rod # 8	Lode 20 acres	9N	4W	7
9.	404922 ]	Golden Rod # 9	Lode 20 acres	9N	4W	7
10.	404923 ]	Golden Rod # 10	Lode 20 acres	9N	4W	7
11.	412815 ↗	Golden Rod # 11	Lode 20 acres	9N	4W	8
12.	412814	Golden Rod # 12	Lode 20 acres	9N	4W	8
13.	412813	Golden Rod # 13	Lode 20 acres	9N	4W	8
14.	412812	Golden Rod # 14	Lode 20 acres	9N	4W	8
15.	412811	Golden Rod # 15	Lode 20 acres	9N	4W	8
16.	412810	Golden Rod # 16	Lode 20 acres	9N	4W	8
17.	412809 ]	Golden Rod # 17	Lode 20 acres	9N	4W	8
18.	412808 ]	Golden Rod # 18	Lode 20 acres	9N	4W	8
19.	414462 ↗	Golden Rod # 19	Lode 20 acres	9N	4W	8
20.	414463 ↙	Golden Rod # 20	Lode 20 acres	9N	4W	8

List additional claims on Form MCF114

Bureau of Land Management  
 Arizona State Office  
[www.blm.gov/az/](http://www.blm.gov/az/)

20

No. of Claims: 27 X \$155 = \$4185.00  
 Check No: 1048 - Init. \_\_\_\_\_  
 Receipt No: \_\_\_\_\_  
 For BLM Use Only

RECEIVED  
 BLM AZ STATE OFFICE  
 2010 AUG - 7 P 12:16  
 PHOENIX, ARIZONA



**Maintenance Fee Payment**

Claimant Name: Greg Rustin  
 Address P. O. Box 201  
 City Laurel State MS Zip 39941  
 Telephone (601) 319-9118  
 E-Mail N/A  
 Signature Greg Rustin

Check here if this address is a change

Line No	AMC number	Claim/Site Name	County Recorder Data (if available)	TWP	RNG	SEC
1.	414464 J	Golden Rod # 21	Lode 20 acres	9N	4W	8
2.	414465 J	Golden Rod # 22	Lode 20 acres	9N	4W	5 & 8
3.	422696 J	Golden Rod # 23	Placer 20 acres	9N	4W	6
4.	422697 J	Golden Rod # 24	Lode 20 acres	9N	4W	6
5.	422698 J	Golden Rod # 25	Lode 20 acres	9N	4W	6
6.	421111 ←	Rideco No. 8	Lode under 3 acre	9N	4W	6
7.						
8.						
9.						
10.						
11.						
12.						
13.						
14.						
15.						
16.						
17.						
18.						
19.						
20.						

RECEIVED  
 BLM AZ STATE OFFICE  
 2018 AUG - 7 12:16  
 PHOENIX, ARIZONA

List additional claims on Form MCF114

Bureau of Land Management  
 Arizona State Office  
[www.blm.gov/az/](http://www.blm.gov/az/)

*(Handwritten mark)*

No. of Claims: 6	X \$155 =	\$ 930.00
Check No: 1043	Init. _____	
Receipt No: _____		
<b>For BLM Use Only</b>		

<b>Page</b>	<b># Claims</b>	<b>Amount</b>
# 1	21 Claims	\$ 3255.00
# 2	5 Claims	\$ 775.00
# 3	27 Claims	\$ 4185.00
# 4	6 Claims	\$ 930.00
<b>Grand Total</b>	<b>59 Claims</b>	<b>\$9145.00</b>

RECEIVED  
BLM AZ STATE OFFICE  
2018 AUG -7 P 12:15  
PHOENIX, ARIZONA



earth smart  
FedEx carbon-neutral  
envelope shipping

ST 1  
RT 278  
10:30  
1898  
D

ORIGIN ID: HBGA (601) 319-9118  
GREGORY RUSTIN  
64 WANSLEY RD  
LAUREL, MS 39440  
UNITED STATES US

SHIP DATE: 03AUG18  
ACTWGT: 0.20 LB  
CAD: 006994216/SSFE1904  
BILL CREDIT CARD

Part # 18297-850/595/18297/18297/18

TO ATTN: CLAIMS MAINTENANCE FEE  
BUREAU OF LAND MANAGEMENT  
ONE NORTH CENTRAL AVE  
STE 800  
PHOENIX AZ 85004

(602) 417-9200 REF: DEPT:

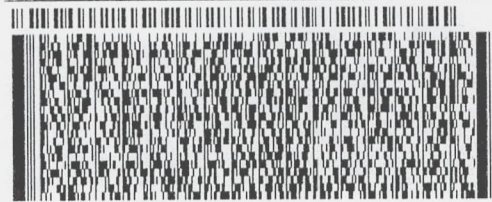

TRK# 7821 4131 1898  
0201

TUE - 07 AUG 10:30A  
MORNING 2DAY  
DSR  
85004  
AZ-US PHX

SH ZSYA



Bureau of Land management  
Arizona State Office  
One North Central Avenue  
Suite 800  
Phoenix, AZ 85004-4427  
PH 602 417-9200  
Attn. Claims Maintenance Fee Dept.

RECEIVED  
BLM AZ STATE OFFICE  
2018 AUG - 7 P 12:15  
PHOENIX, ARIZONA

**United States Department of the Interior  
Bureau of Land Management  
LANDS/RECREATION & PLANNING  
ONE N CENTRAL AVE  
PHOENIX, AZ 85004 -2203  
Phone: 602-417-9200**

Receipt

No: 3107967

<b>Transaction #:</b> 3199624	
<b>Date of Transaction:</b> 08/21/2014	
<b>CUSTOMER:</b>	
GREGORY RUSTIN PO BOX 201 LAUREL, MS 39441-0201 US	

LINE #	QTY	DESCRIPTION	REMARKS	UNIT PRICE	TOTAL
1	1.00	LOCATABLE MINERALS / MINING CLAIMS-NOT NEW-UNADJUD, ONE AUTH NO. ONLY / MINING-CLAIM MONEY RECEIVED CASES: AMC416195/\$9145.00	MAINT FEE PYMNT (59) 2015	- n/a -	9145.00
<b>TOTAL:</b>					<b>\$9,145.00</b>

PAYMENT INFORMATION					
1	AMOUNT:	9145.00	POSTMARKED:	08/15/2014	
	TYPE:	CHECK	RECEIVED:	08/20/2014	
	CHECK NO:	1038			
	NAME:	GOLDENROD GROUP LLC 562 EASTVIEW DR LAUREL MS 39443 US			

<b>REMARKS</b>

This receipt was generated by the automated BLM Collections and Billing System and is a paper representation of a portion of the official electronic record contained therein.

RECEIVED  
 BLM ARIZONA STATE OFFICE  
 21 AUG - 7 P 12: 16  
 PHOENIX, ARIZONA



**GOLDENROD GROUP LLC**

~~562 EASTVIEW DRIVE~~ — P.O. 201  
Laurel, MS 39443-5332 39441  
Phone 601-319-9118

<sup>2 18</sup>  
August 4, 2014

Bureau of Land Management  
Arizona State Office  
One North Central Avenue  
Suite 800  
Phoenix, AZ 85004-4427  
Phone: (602) 417-9200

RECEIVED  
BLM AZ STATE OFFICE  
2018 AUG - 7 P 12: 19  
PHOENIX, ARIZONA

<sup>19</sup>  
Re: 201~~8~~ Maintenance Fee Payment

Gentlemen:

<sup>2019</sup>

319145

Enclosed you will find payment for our ~~2018~~ maintenance requirements of \$ ~~5000~~ for our placer and lode mining claims. Also enclosed is a Maintenance fee payment sheet showing all the claims with AMC #. If you have any questions you may call myself or ~~Michael Snyder 760-401-0530~~ if there is any issue whatsoever with this remittance.

Thank you for your prompt attention to this matter. — Greg 601 3199 118

Sincerely,

Greg Rustin  
Goldenrod Group LLC.

Can you please verify all my AMC #s  
Thanks Greg Rustin

User: rmyers  
Office: LLAZ920000  
System: Production

Form Buttons 508

- Logoff
- Switch User
- Help
- Print
- Reports
- Submit Help Ticket to CBS
- CBS Startup Page

Billings  
Print Bills

Collections  
Reprint Receipt  
Transfer/Reversal

### Reversal Confirmation - Transfer

Edit Authorization Numbers Save Cancel

Login ID 6222  
Entry Date 09/20/2018  
Total Amount \$1,185.00

#### Original Order Items

Line	Order#	AuthNos	TransDate	Action	Amount	CostCtr	R Org	BPD Year	Fund	FunctArea	V
1	4345523	AMC416195	08/30/2018	MINING CLAIM MONEY RECEIVED	\$1,185.00	LLAZ920000	LLAZ920000	2018	XXXL6500DP	L01130000.000000	

#### Order Items To Be Generated for Transfer

Line	Order#	AuthNos	TransDate	Action	Amount	CostCtr	R Org	BPD Year	Fund	FunctArea	V
1	4345523	AMC416195	9/20/2018	MINING CLAIM MONEY RECEIVED	\$-1,185.00	LLAZ920000	LLAZ920000	2018	XXXL6500DP	L01130000.000000	
2	4345523	AMC416195	9/20/2018	MINING CLAIM MONEY RECEIVED	\$1,185.00	LLAZ920000	LLAZ920000	2018	XXXL6500DP	L01130000.000000	

has be enabled for your account it will be the only method by which you will be able to login into BASS!

**United States Department of the Interior**  
**Bureau of Land Management**  
 DIV OF LANDS, MINRLS & ENERGY  
 ONE N CENTRAL AVE  
 PHOENIX, AZ 85004 -4427  
 Phone: 602-417-9200

Receipt

No: 4230242

<b>Transaction #:</b> 4345523	
<b>Date of Transaction:</b> 08/08/2018	
<b>CUSTOMER:</b>	
GREGORY RUSTIN PO BOX 201 LAUREL,MS 39441-0201 US	

LINE #	QTY	DESCRIPTION	REMARKS	UNIT PRICE	TOTAL
1	1.00	LOCATABLE MINERALS / MINING CLAIMS- NOT NEW-UNADJUD, ONE AUTH NO. ONLY / MINING CLAIM MONEY RECEIVED <b>CASES: AMC416195/\$8060.00</b>	MAINT 2019/52	- n/a -	8060.00
2	1.00	OVERPAYMENT / OVERPAYMENT OF FEES / OVERPAYMENT OF \$1.00 OR MORE		1185.00	1185.00
<b>TOTAL:</b>					<b>\$9,245.00</b>

*9145*  
*\$100 RETURN PROCESSED 10/11/2018 379 E. W. 2018 pm*

PAYMENT INFORMATION			
1	AMOUNT:	100.00	POSTMARKED: N/A
	TYPE:	CASH	RECEIVED: 08/08/2018
	NAME:	RUSTIN, GREGORY PO BOX 201 LAUREL MS 39441-0201 US	
2	AMOUNT:	9145.00	POSTMARKED: N/A
	TYPE:	CHECK	RECEIVED: 08/08/2018
	CHECK NO:	1048	
	NAME:	RUSTIN, GREGORY PO BOX 201 LAUREL MS 39441-0201 US	

*?*

REMARKS

This receipt was generated by the automated BLM Collections and Billing System and is a paper representation of a portion of the official electronic record contained therein.

Claim Name	Serial Number	Lead Serial Number	Claimant Name	Mer	Trw	Rng	Sec	Subdv	County	Geo State	Loc Date	Closed Date
LUKE #1	AMC416195	AMC416191	EDWARDS TRISH	14	0090N	0040W	035	SW	YAVAPAI	AZ	05/03/2012	
LUKE #1	AMC416195	AMC416191	SEALEY RANDY	14	0090N	0040W	035	SW	YAVAPAI	AZ	06/03/2012	
LUKE #10	AMC423388	AMC423383	SEALEY RANDY L	14	0090N	0040W	035	SE	YAVAPAI	AZ	06/01/2013	
LUKE #11	AMC423388	AMC423383	SEALEY RANDY L	14	0090N	0040W	035	SE	YAVAPAI	AZ	06/01/2013	
LUKE #2	AMC416199	AMC416191	EDWARDS TRISH	14	0090N	0040W	035	SE	YAVAPAI	AZ	06/03/2012	
LUKE #2	AMC416199	AMC416191	EDWARDS TRISH	14	0090N	0040W	035	SE	YAVAPAI	AZ	06/03/2012	
LUKE #2	AMC416199	AMC416191	EDWARDS TRISH	14	0090N	0040W	035	SE	YAVAPAI	AZ	06/03/2012	
LUKE #2	AMC416199	AMC416191	SEALEY RANDY	14	0090N	0040W	035	SE	YAVAPAI	AZ	06/03/2012	
LUKE #2	AMC416199	AMC416191	SEALEY RANDY	14	0090N	0040W	035	SE	YAVAPAI	AZ	06/03/2012	
LUKE #2	AMC416199	AMC416191	SEALEY RANDY	14	0090N	0040W	035	SE	YAVAPAI	AZ	06/03/2012	
LUKE #3	AMC416197	AMC416191	EDWARDS TRISH	14	0090N	0040W	035	SE	YAVAPAI	AZ	06/03/2012	
LUKE #3	AMC416197	AMC416191	SEALEY RANDY	14	0090N	0040W	035	SE	YAVAPAI	AZ	06/03/2012	
LUKE #4	AMC416198	AMC416191	EDWARDS TRISH	14	0090N	0040W	035	SE	YAVAPAI	AZ	06/03/2012	
LUKE #4	AMC416198	AMC416191	SEALEY RANDY	14	0090N	0040W	035	SE	YAVAPAI	AZ	06/03/2012	
LUKE #4	AMC416198	AMC416191	SEALEY RANDY	14	0090N	0040W	035	SE	YAVAPAI	AZ	06/03/2012	
LUKE #5	AMC416199	AMC416191	SEALEY RANDY	14	0090N	0040W	002	NW	YAVAPAI	AZ	06/03/2012	
LUKE #6	AMC416200	AMC416191	SEALEY RANDY	14	0090N	0040W	002	NW	YAVAPAI	AZ	06/03/2012	
LUKE #7	AMC416201	AMC416191	SEALEY RANDY	14	0090N	0040W	002	NW	YAVAPAI	AZ	06/03/2012	
LUKE #7	AMC416201	AMC416191	SEALEY RANDY	14	0090N	0040W	003	NE	YAVAPAI	AZ	06/03/2012	
LUKE #8	AMC423386	AMC423383	SEALEY RANDY L	14	0090N	0040W	035	SW	YAVAPAI	AZ	06/01/2013	
LUKE #9	AMC423387	AMC423383	SEALEY RANDY L	14	0090N	0040W	035	SE	YAVAPAI	AZ	06/01/2013	
LUKE #9	AMC423387	AMC423383	SEALEY RANDY L	14	0090N	0040W	035	SE	YAVAPAI	AZ	06/01/2013	



Claim Name	Serial Number	Lead Serial Number	Claimant Name	Mer	Twn	Ring	Sec	Subdiv	County	Geo State	Loc Date	Closed Date
CORT #1	AMC416191	AMC416191	EDWARDS TRISH	14	0056N	0040W	036	SW	YAVAPAI	AZ	06/03/2012	
CORT #1	AMC416191	AMC416191	SEALEY RANDY	14	0056N	0040W	036	SW	YAVAPAI	AZ	06/03/2012	
CORT #2	AMC416192	AMC416191	EDWARDS TRISH	14	0056N	0040W	035	SE	YAVAPAI	AZ	06/03/2012	
CORT #2	AMC416192	AMC416191	EDWARDS TRISH	14	0056N	0040W	036	SW	YAVAPAI	AZ	06/03/2012	
CORT #2	AMC416192	AMC416191	SEALEY RANDY	14	0056N	0040W	035	SE	YAVAPAI	AZ	06/03/2012	
CORT #2	AMC416192	AMC416191	SEALEY RANDY	14	0056N	0040W	036	SW	YAVAPAI	AZ	06/03/2012	
CORT #3	AMC416193	AMC416191	EDWARDS TRISH	14	0056N	0040W	035	SE	YAVAPAI	AZ	06/03/2012	
CORT #3	AMC416193	AMC416191	SEALEY RANDY	14	0056N	0040W	035	SE	YAVAPAI	AZ	06/03/2012	
CORT #4	AMC416194	AMC416191	SEALEY RANDY	14	0056N	0040W	035	SE	YAVAPAI	AZ	06/03/2012	
CORT #5	AMC423383	AMC423383	SEALEY RANDY L	14	0056N	0040W	036	SW	YAVAPAI	AZ	06/01/2013	
CORT #6	AMC423384	AMC423383	SEALEY RANDY L	14	0056N	0040W	035	SE	YAVAPAI	AZ	06/01/2013	
CORT #6	AMC423384	AMC423383	SEALEY RANDY L	14	0056N	0040W	036	SW	YAVAPAI	AZ	06/01/2013	
CORT #7	AMC423385	AMC423383	SEALEY RANDY L	14	0056N	0040W	035	SE	YAVAPAI	AZ	06/01/2013	
CORTEZ GOLD #2	AMC428849	AMC428849	BUTTERFIELD ROBERT	14	0115N	0020E	034	SW	YAVAPAI	AZ	05/01/2014	

**Authorized Date**10/11/2018

**Instructions to Accounts** AZ BLM REFUND \$100, TO GREGORY RUSTIN; FOR OVERPAYMENT  
OF FEES, ON AMC416195, RECEIPT #4230242. RM

**Login ID**6222

**Entry Date**10/11/2018

**Total Amount**\$100.00

UNITED STATES  
DEPARTMENT OF THE INTERIOR  
BUREAU OF LAND MANAGEMENT  
MAINTENANCE FEE PAYMENT

366287  
68526  
422696  
416191

2011 AUG 18 P 2:05

**Remitter Name:** Greg Rustin /Goldenrod LLC.

**Mailing Address:** P.O. Box 201

**City, State, Zip:** Laurel, MS 39441-0201

Check Here if Change of Address ( X )

*Goldenrod A2@gmail.com*

The maintenance fee for the following claim(s)/site(s) applies to the assessment year **2017**.

421090  
401294  
404917  
412808  
419462

• **Placer Claims**

<u>BLM Serial Number</u>	<u>Claim Name</u>	<u>Acreage</u>
AMC366287	GOLDEN #2	160
AMC68554	GOLDEN ROD	20
AMC422696	GOLDENROD #23	20
AMC416195	LUKE #1	20
AMC416196	LUKE #2	20
AMC416197	LUKE #3	20
AMC416198	LUKE #4	20
AMC416199	LUKE #5	20
AMC416200	LUKE #6	20
AMC416201	LUKE #7	20
AMC423306	LUKE #8	20
AMC423307	LUKE #9	20
AMC423308	LUKE #10	20
AMC423309	LUKE #11	20
AMC416191	CORT #1	20
AMC416192	CORT #2	20
AMC416193	CORT #3	20
AMC416194	CORT #4	20
AMC423313	CORT #5	20
AMC423304	CORT #6	20

Total placer acreage = 540  
Subtotal Placer Fee Due = \$ 4,185

Correct numbers, email  
to Greg Rustin 9/1/17 AT

# 3946277

ENTERED  
AUG 24 2017  
BY: RAN

• Lode Claims

<u>BLM Serial Number</u>	<u>Claim Name</u>
AMC421111	RIDECO NO. 8
AMC422697	GOLDENROD #24
AMC422698	GOLDENROD #25
AMC401294	GOLDEN ROD #3
AMC404917	GOLDENROD #4
AMC404918	GOLDENROD #5
AMC404919	GOLDENROD #6
AMC404920	GOLDENROD #7
AMC404921	GOLDENROD #8
AMC404922	GOLDENROD #9
AMC404923	GOLDENROD #10
AMC412808	GOLDENROD #18
AMC412809	GOLDENROD #17
AMC412810	GOLDENROD #16
AMC412811	GOLDENROD #15
AMC412812	GOLDENROD #14
AMC412813	GOLDENROD #13
AMC412814	GOLDENROD #12
AMC412815	GOLDENROD #11
AMC414462	GOLDENROD #19
AMC414463	GOLDENROD #20
AMC414464	GOLDENROD #21
AMC414465	GOLDENROD #22
AMC416202	SCARLET #1
AMC416203	SCARLET #2
AMC416204	SCARLET #3
AMC416205	SCARLET #4
AMC416206	SCARLET #5
AMC416207	SCARLET #6
AMC416208	SCARLET #7
AMC416209	SCARLET #8
AMC423305 - 423385	CORT #7

Total Lode Claims = 32 x \$155  
 Subtotal Lode Fee Due = \$4,960

**Total Due = \$9,145.00**

RECEIVED  
 2017 AUG 18 P 2:05  
 FEDERAL BUREAU OF LAND MANAGEMENT  
 DENVER, COLORADO





FedEx carbon-neutral envelope shipping

Align top of FedEx Express® shipping label here.

RT 278  
ST 1.4  
1 15:00  
D 07:59  
08.18

ORIGIN ID: HBGA  
GREGORY RUSTIN (601) 319-9118  
64 WASLEY RD  
LAUREL, MS 39441  
UNITED STATES US

SHIP DATE: 17AUG17  
ACTWT: 0.10 LB  
CAD: 006994217/SSFE1802

BILL CREDIT CARD

TO  
BUREAU OF LAND MANAGEMENT  
1 NORTH CENTRAL AVE

PHOENIX AZ 85004

(000) 000-0000  
REF: DEPT:



TRK# 7700 5458 6759  
0201

FRI - 18 AUG 3:00P  
STANDARD OVERNIGHT

XH ZSYA

DSR  
85004

AZ-US PHX



RECEIVED  
BLM AZ STATE OFFICE  
2017 AUG 18 P 2:00  
PHOENIX, ARIZONA

Envelope



**Helping the environment.**

When you use envelopes that are part of our FedEx carbon-neutral envelope shipping program, you're helping support sustainable projects like wind farms and reforestation. Our investments in these projects help neutralize the carbon emitted when shipping, all at no extra cost to you. Now that's a breath of fresh air.

See how FedEx connects the world in responsible and resourceful ways at **earthsmart.fedex.com**. Join our efforts by recycling this envelope.



**Extremely Urgent**

**For FedEx Express® Shipments Only**

Contents should be compatible with the container and packed securely. For shipping terms and conditions and our limits of liability, refer to the applicable FedEx Express shipping document, the current FedEx Service Guide, or conditions of carriage.

For more information on FedEx Express services, solutions, and shipping locations, go to **fedex.com**, or contact your nearest FedEx location.

© 2013 FedEx 155475/155476 REV 9/13

▼ Insert shipping document here.

**United States Department of the Interior**  
**Bureau of Land Management**  
 DIV OF LANDS, MINRLS & ENERGY  
 ONE N CENTRAL AVE  
 PHOENIX, AZ 85004 -4427  
 Phone: 602-417-9200

Receipt

No: 3946277

<b>Transaction #:</b> 4055955	
<b>Date of Transaction:</b> 08/21/2017	
CUSTOMER:	
GREGORY RUSTIN PO BOX 201 LAUREL,MS 39441-0201 US	

LINE #	QTY	DESCRIPTION	REMARKS	UNIT PRICE	TOTAL
1	1.00	LOCATABLE MINERALS / MINING CLAIMS- NOT NEW-UNADJUD, ONE AUTH NO. ONLY / MINING CLAIM MONEY RECEIVED CASES: AMC366287/\$9145.00	MAINT 2018/32	- n/a -	9145.00
<b>TOTAL:</b>					<b>\$9,145.00</b>

PAYMENT INFORMATION					
1	AMOUNT:	9145.00	POSTMARKED:	08/17/2017	
	TYPE:	CHECK	RECEIVED:	08/18/2017	
	CHECK NO:	6720301747			
	NAME:	RUSTIN, GREGORY PO BOX 201 LAUREL MS 39441-0201 US			

REMARKS

This receipt was generated by the automated BLM Collections and Billing System and is a paper representation of a portion of the official electronic record contained therein.



416191  
423383  
68526  
366287  
401294  
404917

412808  
414462  
422696  
421090

RECEIVED  
BLM AZ STATE OFFICE  
2016 AUG 18 P  
PHOENIX, ARIZONA

**Maintenance Fee Payment**

Claimant Name: Greg Rustin  
Address P.O. Box 201  
City Laurel State MS Zip 39941  
Telephone (601) 319-9118  
E-Mail N/A  
Signature \_\_\_\_\_

Check here if this address is a change

List additional claims on Form

Line No	AMC number	Claim/Site Name	County Recorder Data (if available)	TWP	RNG	Section
1.	416195	Lake # 1 ✓	Placer 20 Acres	9N	4W	36
2.	416196	Lake # 2 ✓	Placer 20 Acres	9N	4W	35 & 36
3.	416197	Lake # 3 ✓	Placer 20 Acres	9N	4W	35
4.	416198	Lake # 4 ✓	Placer 20 Acres	9N	4W	35
5.	416199	Lake # 5 ✓	Placer 20 Acres	8N	4W	2
6.	416200	Lake # 6 ✓	Placer 20 Acres	8N	4W	2
7.	416201	Lake # 7 ✓	Placer 20 Acres	8N	4W	2 & 3
8. 423386	423306	Lake # 8 ✓	Placer 20 Acres	9N	4W	36
9. 287	423307	Lake # 9 ✓	Placer 20 Acres	9N	4W	35 & 36
10. 389	423308	Lake # 10 ✓	Placer 20 Acres	9N	4W	35
11. 389	423309	Lake # 11 ✓	Placer 20 Acres	9N	4W	35
12.	416202	Scarlet #1 ✓	Lode 20 Acres	9N	4W	36
13.	416203	Scarlet #2 ✓	Lode 20 Acres	9N	4W	36
14.	416204	Scarlet #3 ✓	Lode 20 Acres	9N	4W	36
15.	416205	Scarlet #4 ✓	Lode 20 Acres	9N	4W	36
16.	416206	Scarlet #5 ✓	Lode 20 Acres	9N	4W	36
17.	416207	Scarlet #6 ✓	Lode 20 Acres	9N	4W	36
18.	416208	Scarlet #7 ✓	Lode 20 Acres	9N	4W	36
19.	416209	Scarlet #8 ✓	Lode 20 Acres	9N	4W	36
20.	416191	Cont # 1 ✓	Placer 20 Acres	9N	4W	36
21.	416192	Cont # 2 ✓	Placer 20 Acres	9N	4W	35 & 36

MCF114

No. of Claims: 21 X \$155.00 = \$3255.00  
 Check No: C.C. Init: A.H.  
 Receipt No: 3635104  
 For BLM Use Only

Bureau of Land Management  
 Arizona State Office  
[www.blm.gov/az/](http://www.blm.gov/az/)

Page 1

ENTERED  
 AUG 22 2016  
 BY: RAM



RECEIVED  
 BLM AZ STATE OFFICE  
 2016 AUG 18 P 12:41  
 PHOENIX, ARIZONA

**Maintenance Fee Payment**

Claimant Name: Greg Rustin  
 Address P.O. Box 201  
 City Laurel State MS Zip 39941  
 Telephone (601) 319-9118  
 E-Mail N/A  
 Signature \_\_\_\_\_

Check here if this address is a change

List additional claims on Form

Line No	AMC number	Claim/Site Name	County Recorder Data (if available)	TWP	RNG	SEC
1.	416193 $\checkmark$	Cort # 3 $\checkmark$	Placer 20 acres	9N	4W	35
2.	416194 $\checkmark$	Cort # 4 $\checkmark$	Placer 20 acres	9N	4W	36
3. <del>423383</del>	423313	Cort # 5 $\checkmark$	Placer 20 acres	9N	4W	36
4. <del>423384</del>	423304 $\checkmark$	Cort # 6 $\checkmark$	Placer 20 acres	9N	4W	35 & 36
5. <del>423385</del>	423305 $\checkmark$	Cort # 7 $\checkmark$	Lode 20 acres	9N	4W	35
6.						
7.						
8.						
9.						
10.						
11.						
12.						
13.						
14.						
15.						
16.						
17.						
18.						
19.						
20.						

MCF114

No. of Claims: 5 X \$155.00 = \$775.00  
 Check No. Ce Ce Init. AR  
 Receipt No. 3635104  
**For BLM Use Only**

Bureau of Land Management  
 Arizona State Office  
[www.blm.gov/az/](http://www.blm.gov/az/)

RECEIVED  
BLM AZ STATE OFFICE

2015 AUG 18 P 12:41

PHOENIX, ARIZONA

Claimant Name: Greg Rustin  
 Address P. O. Box 201  
 City Laurel State: MS Zip 39941  
 Telephone (601) 319-9118  
 E-Mail N/A  
 Signature \_\_\_\_\_

Line No	AMC number	Claim/Site Name	County Recorder Data (if available)	TWP	RNG	SEC
1.	68554	Golden Rod #1 ✓	Placer 20 acres	9N	4W	7
2.	366287	Golden Rod #2 ✓	Placer 160 acres	9N	4W	7
3.	401294	Golden Rod #3 ✓	Lode 20 acres	9N	4W	7
4.	404917	Golden Rod #4 ✓	Lode 20 acres	9N	4W	7
5.	404918	Golden Rod #5 ✓	Lode 20 acres	9N	4W	7
6.	404919	Golden Rod #6 ✓	Lode 20 acres	9N	4W	7
7.	404920	Golden Rod #7 ✓	Lode 20	9N	4W	7
8.	404921	Golden Rod #8 ✓	Lode 20 acres	9N	4W	7
9.	404922	Golden Rod #9 ✓	Lode 20 acres	9N	4W	7
10.	404923	Golden Rod #10 ✓	Lode 20 acres	9N	4W	7
11.	412815	Golden Rod #11 ✓	Lode 20 acres	9N	4W	8
12.	412814	Golden Rod #12 ✓	Lode 20 acres	9N	4W	8
13.	412813	Golden Rod #13 ✓	Lode 20 acres	9N	4W	8
14.	412812	Golden Rod #14 ✓	Lode 20 acres	9N	4W	8
15.	412811	Golden Rod #15 ✓	Lode 20 acres	9N	4W	8
16.	412810	Golden Rod #16 ✓	Lode 20 acres	9N	4W	8
17.	412809	Golden Rod #17 ✓	Lode 20 acres	9N	4W	8
18.	412808	Golden Rod #18 ✓	Lode 20 acres	9N	4W	8
19.	414462	Golden Rod #19 ✓	Lode 20 acres	9N	4W	8
20.	414463	Golden Rod #20 ✓	Lode 20 acres	9N	4W	8

Check here if this address is a change

List additional claims on Form MCF114

No. of Claims: 27 X \$155 = \$4185.00  
 Check No: CC Init. AR  
 Receipt No: 3635704  
 For BLM Use Only

Bureau of Land Management  
 Arizona State Office  
[www.blm.gov/az/](http://www.blm.gov/az/)

RECEIVED  
 BLM AZ STATE OFFICE  
 PHOENIX, ARIZONA  
 JUN 18 10 24 AM '11

**Maintenance Fee Payment**

Claimant Name: Greg Rustin  
 Address P. O. Box 201  
 City Laurel State MS Zip 39941  
 Telephone (601) 319-9118  
 E-Mail N/A  
 Signature \_\_\_\_\_

Line No	AMC number	Claim/Site Name	County Recorder Data (if available)	TWP	RNG	SEC
1.	414464 ✓	Golden Rod # 21 ✓	Lode 20 acres	9N	4W	8
2.	414465 ✓	Golden Rod # 22 ✓	Lode 20 acres	9N	4W	5 & 8
3.	422696 ✓	Golden Rod # 23 ✓	Placer 20 acres	9N	4W	6
4.	422697 ✓	Golden Rod # 24 ✓	Lode 20 acres	9N	4W	6
5.	422698 ✓	Golden Rod # 25 ✓	Lode 20 acres	9N	4W	6
6.	421111 —	Rideco No. 8 ✓	Lode under 3 acre	9N	4W	6
7.						
8.						
9.						
10.						
11.						
12.						
13.						
14.						
15.						
16.						
17.						
18.						
19.						
20.						

Check here if this address is a change

List additional claims on Form MCF114

No. of Claims: <u>6</u>	X \$155 = <u>\$ 930.00</u>
Check No: <u>CC</u>	Init: <u>AR</u>
Receipt No: <u>3635104</u>	
<b>For BLM Use Only</b>	

Bureau of Land Management  
 Arizona State Office  
[www.blm.gov/az/](http://www.blm.gov/az/)



Frank Dykes <hhairllc@gmail.com>

page 5  
1 message

Congresspaul@aol.com <Congresspaul@aol.com>  
To: hhairllc@gmail.com

Fri, Jul 29, 2016 at 9:55 AM

Page	# Claims	Amount
# 1	21 Claims	\$ 3255.00
# 2	5 Claims	\$ 775.00
# 3	<del>27</del> Claims 20	\$ 4185.00
# 4	6 Claims	\$ 930.00
<b>Grand Total</b>	<b>59 Claims</b>	<b>\$9145.00</b>

RECEIVED  
 BLM AZ STATE OFFICE  
 2016 AUG 18 P 12:41  
 PHOENIX, ARIZONA



**Greg Rustin  
P.O.Box 201  
Laurel, MS 39441**

**Bureau of Land Management  
Arizona State Office  
One North Central Avenue, Suite 800  
Phoenix, AZ 85004-4427**

RECEIVED  
BLM STATE OFFICE  
09-06-18 P 2:48  
PHOENIX, ARIZONA

**Extremely Urgent**

This envelope is for use with the following services:

UPS Next Day Air®  
UPS Worldwide Express™  
UPS 2nd Day Air®

Visit [ups.com](http://ups.com)® or call **1-800-PICK-UPS®** (1-800-742-5877) to schedule a pickup or find a drop off location near you.

**Domestic Shipments**

To qualify for the Letter rate, UPS Express Envelopes may only contain correspondence, urgent documents, and/or electronic media, and must weigh 8 oz. or less. UPS Express Envelopes containing items other than those listed or weighing more than 8 oz. will be billed by weight.

**International Shipments**

The UPS Express Envelope may be used only if value. Certain countries consider electronic media. Visit [ups.com/importexport](http://ups.com/importexport) to verify if your shipment qualifies for the Letter rate. The UPS Express Envelope may be used only if value. Certain countries consider electronic media. Visit [ups.com/importexport](http://ups.com/importexport) to verify if your shipment qualifies for the Letter rate. The UPS Express Envelope may be used only if value. Certain countries consider electronic media. Visit [ups.com/importexport](http://ups.com/importexport) to verify if your shipment qualifies for the Letter rate.

Note: Express Envelopes are not recommended for containing sensitive personal information or business or cash equivalent.

RUSTIN METAL BLDGS AND CONSTR. 1 LBS  
6016499949  
318 EAST 18TH ST  
LAUREL, MS 39441

SHIP TO:  
ARIZONA STATE OFFICE  
BUREAU OF LAND MANAGEMENT  
SUITE 800  
ONE NORTH CENTRAL AVE  
PHOENIX AZ 85004

AZ 850 9-10



UPS 2ND DAY AIR 2  
TRACKING #: 1Z 86V 913 35 9095 1199



BILLING: P/P  
SIGNATURE REQUIRED

Reference No. 1: 636088624519270379

XOL 16.07.04 NVA5 75.0A 072016



Apply shipping documents on this side.

Do not use this envelope for:

UPS Ground  
UPS Standard  
UPS 2nd Day Select®  
UPS Worldwide Expedited®

RECEIVED  
LAND STATE OFFICE  
JUN 18 10 12 40  
PHOENIX, ARIZONA

100% Recycled fiber  
80% Post-Consumer

International Shipping Notice — Carriage hereunder may be subject to the rules relating to liability and other terms and/or conditions established by the Convention for the Unification of Certain Rules Relating to International Carriage by Air (the "Warsaw Convention") and/or the Convention on the Contract for the International Carriage of Goods by Road (the "CMR Convention"). These commodities, technology or software were exported from the U.S. in accordance with the Export Administration Regulations. Diversion contrary to U.S. law prohibited.

Serving you for more than 100 years  
United Parcel Service.



010195101 4/14 PAC United Parcel Service

# Express Envelope

1 N. CENTRAL AVE  
STE 800  
PHOENIX AZ 85004-4414  
P: PURPLE S: ORANGE I: 44D  
**0903-4000**  
1Z86V913359095 1199  
5R708485 18 84 28 38 2810  
US 9501 NPHS 18.5 5 5R708485dL

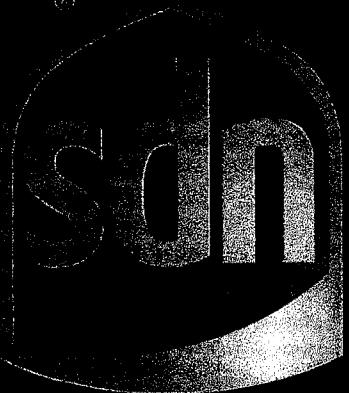

**United States Department of the Interior**  
**Bureau of Land Management**  
 DIV OF LANDS, MINRLS & ENERGY  
 ONE N CENTRAL AVE  
 PHOENIX, AZ 85004 -4427  
 Phone: 602-417-9200

Receipt

No: 3635104

<b>Transaction #:</b> 3738943	
<b>Date of Transaction:</b> 08/19/2016	
<b>CUSTOMER:</b>	
GREGORY RUSTIN PO BOX 201 LAUREL,MS 39441-0201 US	

LINE #	QTY	DESCRIPTION	REMARKS	UNIT PRICE	TOTAL
1	1.00	LOCATABLE MINERALS / MINING CLAIMS- NOT NEW-UNADJUD, ONE AUTH NO. ONLY / MINING CLAIM MONEY RECEIVED CASES: AMC416195/\$9145.00	MAINT FEE 2017 - <del>59</del> 52	- n/a -	9145.00
<b>TOTAL:</b>					<b>\$9,145.00</b>

PAYMENT INFORMATION			
1	AMOUNT:	9145.00	POSTMARKED: N/A
	TYPE:	CHECK	RECEIVED: 08/18/2016
	CHECK NO:	6717401378	
	NAME:	RUSTIN, GREGORY D PO BOX 201 LAUREL MS 39441-0201 US	

REMARKS

This receipt was generated by the automated BLM Collections and Billing System and is a paper representation of a portion of the official electronic record contained therein.



Run Date: 09/08/15

Run Time: 09:20 AM

**DEPARTMENT OF THE INTERIOR  
BUREAU OF LAND MANAGEMENT  
MINING CLAIMS**

**MC Maintenance Fees Paid Through the BLM Pay Portal**

**CBS Receipt: 3382756**

Printed For Lead File # AMC422696

Agency Tracking ID: 1441055186

Assessment Year: 2016

Number of BLM Serial Nr: 3

Paid On: 08/31/2015

Total Amount Paid: \$465.00

Claim Name	BLM Serial No	Lead File No	Amount Paid
RIDECO NO. 8	AMC421111	AMC421090	\$155.00
GOLDENROD #24	AMC422697	AMC422696	\$155.00
GOLDENROD #25	AMC422698	AMC422696	\$155.00

**United States Department of the Interior**  
**Bureau of Land Management**  
 BUSINESS & SUPPORT SVCS DIV  
 ONE N CENTRAL AVE SUITE 800  
 PHOENIX, AZ 85004 -4427  
 Phone: (602) 417-9200

Receipt

No: 3382756

<b>Transaction #:</b> 3481070	
<b>Date of Transaction:</b> 08/31/2015	
<b>CUSTOMER:</b>	
	PAUL CLARK P.O.BOX 1308 CONGRESS, AZ 85332 US

LINE #	QTY	DESCRIPTION	REMARKS	UNIT PRICE	TOTAL
1	1.00	LOCATABLE MINERALS / MINING CLAIMS- NOT NEW-UNADJUD, ONE AUTH NO. ONLY / MINING CLAIM MONEY RECEIVED CASES: AMC422697/\$465.00		- n/a -	465.00
<b>TOTAL:</b>					<b>\$465.00</b>

PAYMENT INFORMATION			
NOTE: Items will appear on credit card statement as "BLM O Mining Claim".			
1	AMOUNT:	465.00	POSTMARKED: N/A
	TYPE:	CREDIT CARD	RECEIVED: 08/31/2015
	NAME:	PAUL CLARK P.O.BOX 1308 CONGRESS AZ 85332 US	
	CARD NO:	XXXXXXXXXXXX8034	AUTH CODE: 449476
	NAME ON CARD:	PAUL CLARK	
	EXPIRES:	10/2017	
	SIGNATURE:		

REMARKS

This receipt was generated by the automated BLM Collections and Billing System and is a paper representation of a portion of the official electronic record contained therein.

UNITED STATES  
DEPARTMENT OF THE INTERIOR  
BUREAU OF LAND MANAGEMENT  
MAINTENANCE FEE PAYMENT

68526 414462  
366287 416191  
404917 422696  
412808 423383

**Remitter Name:** Greg Rustin /Goldenrod LLC.

**Mailing Address:** P.O. Box 201

**City, State, Zip:** Laurel, MS 39441-0201

Check Here if Change of Address (No Change)

The maintenance fee for the following claim(s)/site(s) applies to the assessment year **2016**.

• **Placer Claims**

<u>BLM Serial Number</u>	<u>Claim Name</u>	<u>Acreage</u>
AMC366287	GOLDEN #2	160
AMC68554	GOLDEN ROD	20
AMC422696	GOLDENROD #23	20
AMC416195	LUKE #1	20
AMC416196	LUKE #2	20
AMC416197	LUKE #3	20
AMC416198	LUKE #4	20
AMC416199	LUKE #5	20
AMC416200	LUKE #6	20
AMC416201	LUKE #7	20
AMC423306 423386	LUKE #8	20
AMC423307 423387	LUKE #9	20
AMC423308 423388	LUKE #10	20
AMC423309 423389	LUKE #11	20
AMC416191	CORT #1	20
AMC416192	CORT #2	20
AMC416193	CORT #3	20
AMC416194	CORT #4	20
AMC423313 423383	CORT #5	20
AMC423304 423384	CORT #6	20

*wrong # used  
LEAD AMC  
42328*

*20 claims*

Total placer acreage = 540  
Subtotal Placer Fee Due = \$4,185 ✓

PHOENIX, ARIZONA  
2015 AUG 24 P 3:32  
BLM RECEIVED TRICE

Refund total of \$1860

- overpayment of \$1085 -  
only 25 claims listed on  
2nd page not 32 as indicated

- 5 claims paid through print portal  
Amc ~~423385~~ 423385 - 423389  
\$775 Receipt # 3382745  
AT

ENTERED  
AUG 28 2015  
BY: JR

RECEIPT # 3376036

NOTIFIED OF INCORRECT AMC #'S  
BY MAIL. 06 OCT 15 JR

• Lode Claims

AMC404920	GOLDENROD #7
AMC404921	GOLDENROD #8
AMC404922	GOLDENROD #9
AMC404923	GOLDENROD #10
AMC412808	GOLDENROD #18
AMC412809	GOLDENROD #17
AMC412810	GOLDENROD #16
AMC412811	GOLDENROD #15
AMC412812	GOLDENROD #14
AMC412813	GOLDENROD #13
AMC412814	GOLDENROD #12
AMC412815	GOLDENROD #11
AMC414462	GOLDENROD #19
AMC414463	GOLDENROD #20
AMC414464	GOLDENROD #21
AMC414465	GOLDENROD #22
AMC416202	SCARLET #1
AMC416203	SCARLET #2
AMC416204	SCARLET #3
AMC416205	SCARLET #4
AMC416206	SCARLET #5
AMC416207	SCARLET #6
AMC416208	SCARLET #7
AMC416209	SCARLET #8
<del>AMC423305</del>	CORT #7

~~wrong #~~ - AMC423305 423385

25 claims  
3875

Total Lode Claims = 32 x \$155  
Subtotal Lode Fee Due = \$4,960

**Total Due = \$9,145.00**

PHOENIX, ARIZONA  
2015 AUG 24 P 3:32  
RECEIVED  
PLM



**United States Department of the Interior**  
**Bureau of Land Management**  
 LANDS/RECREATION & PLANNING  
 ONE N CENTRAL AVE  
 PHOENIX, AZ 85004 -2203  
 Phone: 602-417-9200

Receipt

No: 3376036

<b>Transaction #:</b> 3474270	
<b>Date of Transaction:</b> 08/25/2015	
<b>CUSTOMER:</b>	
GOLDENROD GROUP LLC 562 EASTVIEW DR LAUREL,MS 39443-5332 US	

LINE #	QTY	DESCRIPTION	REMARKS	UNIT PRICE	TOTAL
1	1.00	LOCATABLE MINERALS / MINING CLAIMS-NOT NEW-UNADJUD,ONE AUTH NO. ONLY / MINING CLAIM MONEY RECEIVED CASES: AMC366287/\$9145.00	MAINT FEE PYMNT - <del>32</del> 45 2016	- n/a -	9145.00
<b>TOTAL:</b>					<b>\$9,145.00</b>

*\$1860.00  
ON REFUNDED  
12*

PAYMENT INFORMATION				
1	AMOUNT:	9145.00	POSTMARKED:	08/19/2015
	TYPE:	CHECK	RECEIVED:	08/24/2015
	CHECK NO:	1048		
	NAME:	GOLDENROD GROUP LLC 562 EASTVIEW DR LAUREL MS 39443-5332 US		

<b>REMARKS</b>

This receipt was generated by the automated BLM Collections and Billing System and is a paper representation of a portion of the official electronic record contained therein.

ENTERED  
AUG 28 2015  
BY: *JK*

**United States Department of the Interior**  
**Bureau of Land Management**  
 BUSINESS & SUPPORT SVCS DIV  
 ONE N CENTRAL AVE SUITE 800  
 PHOENIX, AZ 85004 -4427  
 Phone: (602) 417-9200

Receipt

No: 3382745

<b>Transaction #:</b> 3481059	
<b>Date of Transaction:</b> 08/31/2015	
<b>CUSTOMER:</b>	
PAUL CLARK P.O. BOX 1308 CONGRESS, AZ 85332 US	

LINE #	QTY	DESCRIPTION	REMARKS	UNIT PRICE	TOTAL
1	1.00	LOCATABLE MINERALS / MINING CLAIMS- NOT NEW-UNADJUD, ONE AUTH NO. ONLY / MINING CLAIM MONEY RECEIVED CASES: AMC423385/\$775.00		- n/a -	775.00
<b>TOTAL:</b>					<b>\$775.00</b>

PAYMENT INFORMATION			
NOTE: Items will appear on credit card statement as "BLM O Mining Claim".			
1	AMOUNT:	775.00	POSTMARKED: N/A
	TYPE:	CREDIT CARD	RECEIVED: 08/31/2015
	NAME:	PAUL CLARK P.O. BOX 1308 CONGRESS AZ 85332 US	
	CARD NO:	XXXXXXXXXXXX8034	AUTH CODE: 445177
	NAME ON CARD:	PAUL CLARK	
	EXPIRES:	10/2017	
	SIGNATURE:		

REMARKS

This receipt was generated by the automated BLM Collections and Billing System and is a paper representation of a portion of the official electronic record contained therein.

**Authorized Date** 10/05/2015

**Instructions to Accounts** AZ BLM REFUND \$1860.00 TO GOLDENROD GROUP LLC FOR  
OVERPAYMENT ON AMC366287 RECEIPT #3376036. IR

**Login ID** 6771

**Entry Date** 10/05/2015

**Total Amount** \$1,860.00

**DEPARTMENT OF THE INTERIOR  
BUREAU OF LAND MANAGEMENT  
MINING CLAIMS**

**MC Customer Information - With Serial No. and Last Assessment Code  
ACTIVE, CLOSED CLAIMS**

Admin State: AZ

Geo State: AZ

**CLARK PAUL  
PO BOX 1308  
CONGRESS, AZ 85332-1308**

CUSTOMER ID: 2240537

<u>Serial No.</u>	<u>Claim Name/Number</u>	<u>Last Assmt Code</u>	<u>Last Assmt YR</u>	<u>Disposition</u>
AMC352160	MUSTANG	782	2016	ACTIVE
AMC373840	LITTLE PICKER	782	2016	ACTIVE
AMC373843	OLY POP	782	2016	ACTIVE
AMC373844	SARAH P	782	2016	ACTIVE
AMC375662	YAMAHA 1	782	2016	ACTIVE
AMC375663	YAMAHA 2	782	2016	ACTIVE
AMC414571	MUSTANG #1	782	2016	ACTIVE

Number of ACTIVE cases: 7

AMC353534	P & R #1	482	2002	CLOSED
AMC353535	P & R #2	482	2002	CLOSED
AMC412452	MUSTANG #3	484	2012	CLOSED
AMC413296	MUSTANG #4	484	2012	CLOSED
AMC414572	MUSTANG #2	484	2012	CLOSED
AMC414573	MUSTANG #5	484	2012	CLOSED
AMC415621	CONGRESS GOLD #1	682	2013	CLOSED
AMC415622	CONGRESS GOLD #2	682	2013	CLOSED
AMC415623	CONGRESS GOLD #3	682	2013	CLOSED
AMC415624	CONGRESS GOLD #4	682	2013	CLOSED
AMC415625	CONGRESS GOLD #5	682	2013	CLOSED
AMC415626	CONGRESS GOLD #6	682	2013	CLOSED

Number of CLOSED cases: 12

**CLARK PAUL C  
BOX 562  
NEEDLES, CA 92363**

CUSTOMER ID: 14477

<u>Serial No.</u>	<u>Claim Name/Number</u>	<u>Last Assmt Code</u>	<u>Last Assmt YR</u>	<u>Disposition</u>
AMC306367	CLARK MINING CO #1	000	0000	CLOSED

Number of CLOSED cases: 1



GOLDEN ROD GROUP LLC  
562 EASTVIEW DR  
LAUREL, MS 39443-5332

RETURN ADDRESS, FOLD AT DOTTED LINE  
**CERTIFIED MAIL**

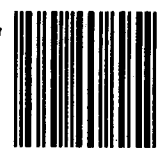
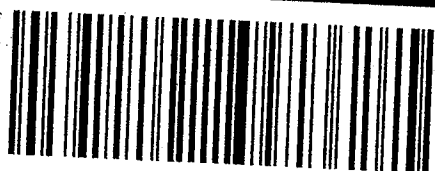

U.S. POSTAGE  
PAID  
LAUREL, MS  
39443  
AUG 19, 15  
AMOUNT  
**\$6.74**  
00132149-06

1000

85004

7015 0640 0002 8839 6164

BLM AZ STATE OFFICE

12015 AUG 24 P 3:14

PHOENIX, ARIZONA

BUREAU OF LAND MANAGEMENT  
ARIZONA STATE OFFICE  
ONE NORTH CENTRAL AVE.  
SUITE 800  
PHOENIX, AZ 85004-4427

8500484427

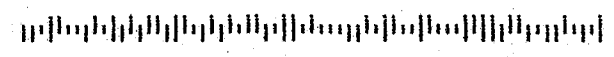

416191 366287  
 421090 401294  
 422696 404917  
 423383 412808  
 68526 414462

**Maintenance Fee Payment**

Claimant Name: Greg Rustin  
 Address P.O. Box 201  
 City Laurel State MS Zip 39941  
 Telephone (601) 319-9118  
 E-Mail N/A  
 Signature Greg Rustin

Check here if this address is a change

RECEIVED  
 BLM AZ STATE OFFICE  
 2014 AUG 20 P 2:15  
 PHOENIX, ARIZONA

Line No	AMC number	Claim/Site Name	County Recorder Data (if available)	TWP	RNG	SEG
1.	416195	Luke # 1	Placer 20 Acres	9N	4W	36
2.	416196	Luke # 2	Placer 20 Acres	9N	4W	35 & 36
3.	416197	Luke # 3	Placer 20 Acres	9N	4W	35
4.	416198	Luke # 4	Placer 20 Acres	9N	4W	35
5.	416199	Luke # 5	Placer 20 Acres	8N	4W	2
6.	416200	Luke # 6	Placer 20 Acres	8N	4W	2
7.	416201	Luke # 7	Placer 20 Acres	8N	4W	2 & 3
8.	423306	Luke # 8	Placer 20 Acres	9N	4W	36
9.	423307	Luke # 9	Placer 20 Acres	9N	4W	35 & 36
10.	423308	Luke # 10	Placer 20 Acres	9N	4W	35
11.	423309	Luke # 11	Placer 20 Acres	9N	4W	35
12.	416202	Scarlet #1	Lode 20 Acres	9N	4W	36
13.	416203	Scarlet # 2	Lode 20 Acres	9N	4W	36
14.	416204	Scarlet # 3	Lode 20 Acres	9N	4W	36
15.	416205	Scarlet # 4	Lode 20 Acres	9N	4W	36
16.	416206	Scarlet # 5	Lode 20 Acres	9N	4W	36
17.	416207	Scarlet # 6	Lode 20 Acres	9N	4W	36
18.	416208	Scarlet # 7	Lode 20 Acres	9N	4W	36
19.	416209	Scarlet # 8	Lode 20 Acres	9N	4W	36
20.	416191	Cort # 1	Placer 20 Acres	9N	4W	36
21.	416192	Cort # 2	Placer 20 Acres	9N	4W	35 & 36

423387  
 423388

List additional claims on Form MCF114

Bureau of Land Management  
 Arizona State Office  
[www.blm.gov/az/](http://www.blm.gov/az/)

Page 1

ENTERED  
 AUG 28 2014  
 BY: [Signature]

No. of Claims: 21 X \$155.00 = \$3255.00  
 Check No: 1038 Init. [Signature]  
 Receipt No: 3107967  
 For BLM Use Only

**Maintenance Fee Payment**

Claimant Name: Greg Rustin  
 Address P.O. Box 201  
 City Laurel State MS Zip 39941  
 Telephone (601) 319-9118  
 E-Mail N/A  
 Signature Greg Rustin

RECEIVED OFFICE  
 BLM ARIZONA STATE OFFICE  
 2011 AUG 20 P 2:19  
 PHOENIX, ARIZONA

Check here if this address is a change

Line No	AMC number	Claim/Site Name	County Recorder Data (if available)	TWP	RNG	SEC
1.	416193	Cort # 3	Placer 20 acres	9N	4W	35
2.	416194	Cort # 4	Placer 20 acres	9N	4W	36
3.	423313	Cort # 5	Placer 20 acres	9N	4W	36
4.	423304	Cort # 6	Placer 20 acres	9N	4W	35 & 36
5.	423305	Cort # 7	Lode 20 acres	9N	4W	35
6.						
7.						
8.						
9.						
10.						
11.						
12.						
13.						
14.						
15.						
16.						
17.						
18.						
19.						
20.						

List additional claims on Form MCF114

Bureau of Land Management  
 Arizona State Office  
[www.blm.gov/az/](http://www.blm.gov/az/)

No. of Claims: <u>5</u> X \$155.00 = <u>\$ 775.00</u>
Check No: <u>1038</u> Init. <u>AR</u>
Receipt No: <u>3107967</u>
<b>For BLM Use Only</b>

Claimant Name: Greg Rustin  
 Address P. O. Box 201  
 City Laurel State: MS Zip 39941  
 Telephone (601) 319-9118  
 E-Mail N/A  
 Signature *Greg Rustin*

Check here if this address is a change

Line No	AMC number	Claim/Site Name	County Recorder Data (if available)	TWP	RNG	SEC
1.	68554- <del>36673</del>	Golden Rod # 1	Placer 20 acres	9N	4W	7
2.	366287	Golden Rod # 2	Placer 160 acres	9N	4W	7
3.	401294	Golden Rod #3	Lode 20 acres	9N	4W	7
4.	404917	Golden Rod # 4	Lode 20 acres	9N	4W	7
5.	404918	Golden Rod # 5	Lode 20 acres	9N	4W	7
6.	404919	Golden Rod # 6	Lode 20 acres	9N	4W	7
7.	404920	Golden Rod # 7	Lode 20	9N	4W	7
8.	404921	Golden Rod # 8	Lode 20 acres	9N	4W	7
9.	404922	Golden Rod # 9	Lode 20 acres	9N	4W	7
10.	404923	Golden Rod # 10	Lode 20 acres	9N	4W	7
11.	412815	Golden Rod # 11	Lode 20 acres	9N	4W	8
12.	412814	Golden Rod # 12	Lode 20 acres	9N	4W	8
13.	412813	Golden Rod # 13	Lode 20 acres	9N	4W	8
14.	412812	Golden Rod # 14	Lode 20 acres	9N	4W	8
15.	412811	Golden Rod # 15	Lode 20 acres	9N	4W	8
16.	412810	Golden Rod # 16	Lode 20 acres	9N	4W	8
17.	412809	Golden Rod # 17	Lode 20 acres	9N	4W	8
18.	412808	Golden Rod # 18	Lode 20 acres	9N	4W	8
19.	414462	Golden Rod # 19	Lode 20 acres	9N	4W	8
20.	414463	Golden Rod # 20	Lode 20 acres	9N	4W	8

List additional claims on Form MCF114

Bureau of Land Management  
 Arizona State Office  
[www.blm.gov/az/](http://www.blm.gov/az/)

No. of Claims: <u>27</u> X \$155 = <u>\$4185.00</u>
Check No: <u>1038</u> Init. <u><i>GR</i></u>
Receipt No: <u>3102967</u>
For BLM Use Only



**Maintenance Fee Payment**

RECEIVED  
 BLM AZ STATE OFFICE  
 2014 AUG 20 P 2:16  
 PHOENIX, ARIZONA

Claimant Name: Greg Rustin  
 Address P. O. Box 201  
 City Laurel State MS Zip 39941  
 Telephone (601) 319-9118  
 E-Mail N/A  
 Signature *Greg Rustin*

Check here if this address is a change

Line No	AMC number	Claim/Site Name	County Recorder Data (if available)	TWP	RNG	SEC
1.	414464	Golden Rod # 21	Lode 20 acres	9N	4W	8
2.	414465	Golden Rod # 22	Lode 20 acres	9N	4W	5 & 8
3.	422696	Golden Rod # 23	Placer 20 acres	9N	4W	6
4.	422697	Golden Rod # 24	Lode 20 acres	9N	4W	6
5.	422698	Golden Rod # 25	Lode 20 acres	9N	4W	6
6.	421111	Rideco No. 8	Lode under 3 acre	9N	4W	6
7.						
8.						
9.						
10.						
11.						
12.						
13.						
14.						
15.						
16.						
17.						
18.						
19.						
20.						

List additional claims on Form MCF114

Bureau of Land Management  
 Arizona State Office  
[www.blm.gov/az/](http://www.blm.gov/az/)

No. of Claims: <u>6</u>	X \$155 = \$ <u>930.00</u>
Check No: <u>1038</u>	Init. <u>ASA</u>
Receipt No: <u>3102967</u>	
<b>For BLM Use Only</b>	



<b>Page</b>	<b># Claims</b>	<b>Amount</b>
# 1	21 Claims	\$ 3255.00
# 2	5 Claims	\$ 775.00
# 3	27 Claims	\$ 4185.00
# 4	6 Claims	\$ 930.00
<b>Grand Total</b>	<b>59 Claims</b>	<b>\$9145.00</b>

RECEIVED  
BLM AZ STATE OFFICE  
2014 AUG 20 P 2:16  
PHOENIX, ARIZONA

**United States Department of the Interior**  
**Bureau of Land Management**  
LANDS/RECREATION & PLANNING  
ONE N CENTRAL AVE  
PHOENIX, AZ 85004 -2203  
Phone: 602-417-9200

Receipt

No: 3107967

<b>Transaction #:</b> 3199624	
<b>Date of Transaction:</b> 08/21/2014	
<b>CUSTOMER:</b>	
GREGORY RUSTIN PO BOX 201 LAUREL,MS 39441-0201 US	

LINE #	QTY	DESCRIPTION	REMARKS	UNIT PRICE	TOTAL
1	1.00	LOCATABLE MINERALS / MINING CLAIMS-NOT NEW-UNADJUD,ONE AUTH NO. ONLY / MINING CLAIM MONEY RECEIVED CASES: AMC416195/\$9145.00	MAINT FEE PYMNT (59) 2015	- n/a -	9145.00
<b>TOTAL:</b>					<b>\$9,145.00</b>

PAYMENT INFORMATION					
1	AMOUNT:	9145.00	POSTMARKED:	08/15/2014	
	TYPE:	CHECK	RECEIVED:	08/20/2014	
	CHECK NO:	1038			
	NAME:	GOLDENROD GROUP LLC 562 EASTVIEW DR LAUREL MS 39443 US			

REMARKS

This receipt was generated by the automated BLM Collections and Billing System and is a paper representation of a portion of the official electronic record contained therein.

**GOLDENROD GROUP LLC**

562 EASTVIEW DRIVE  
Laurel, MS 39443-5332  
Phone 601-319-9118

Amc 68526  
Amc 366287  
Amc 422696  
Amc 401294  
Amc 404917  
Amc 412808  
Amc 414462

July 9, 2013

Bureau of Land Management  
Arizona State Office  
One North Central Avenue  
Suite 800  
Phoenix, AZ 85004-4427  
Phone:(602) 417-9200

Re: 2014 Maintanece Fee Payment

Gentlemen:

Enclosed you will find payment for our 2014 maintenance requirements of \$ 4,620 for our placer and lode mining claims. If you have any questions you may call myself or Michael Snyder 760-401-0530 if there is any issue whatsoever with this remittance.

Thank you for your prompt attention to this matter.

Sincerely,

Greg Rustin  
Goldenrod Group LLC.

NO. OF CLAIMS 26  
AMOUNT \$4620.<sup>00</sup>  
RECEIPT NO. 2805816  
INIT. [Signature]  
\*\* BLM-ASO\*\*

ENTERED  
Aug 29 2013  
BY: [Signature]

RECEIVED  
BLM AZ STATE OFFICE  
2013 AUG 26 P 1:16  
PHOENIX, ARIZONA

UNITED STATES  
DEPARTMENT OF THE INTERIOR  
BUREAU OF LAND MANAGEMENT  
**MAINTENANCE FEE PAYMENT**

RECEIVED  
BLM AZ STATE OFFICE  
2013 AUG 26 P 1:16  
PHOENIX, ARIZONA

**Remitter Name:** Greg Rustin /Goldenrod LLC.

**Mailing Address:** 562 Eastview Drive

**City, State, Zip:** Laurel, MS 39443-5332

XXX Check Here if Change of Address  
(please change address on AMC 366287 and AMC 68526)  
*not owners - on address change*

The maintenance fee for the following claim(s)/site(s) applies to the assessment year **2014**.

• **Placer Claims**

<u>BLM Serial Number</u>	<u>Claim Name</u>
AMC366287 _____	GOLDEN #2
AMC68554 _____	GOLDEN ROD
AMC422696 _____	GOLDENROD #23

Total placer acreage = 200  
Subtotal Placer Fee Due = \$1,400

• **Lode Claims**

<u>BLM Serial Number</u>	<u>Claim Name</u>
AMC421111 _____	RIDECO NO. 8
AMC422697 _____	GOLDENROD #24
AMC422698 _____	GOLDENROD #25
AMC401294 _____	GOLDEN ROD #3
AMC404917 _____	GOLDENROD #4
AMC404918 _____	GOLDENROD #5
AMC404919 _____	GOLDENROD #6
AMC404920 _____	GOLDENROD #7
AMC404921 _____	GOLDENROD #8
AMC404922 _____	GOLDENROD #9
AMC404923 _____	GOLDENROD #10
AMC412808 _____	GOLDENROD #18
AMC412809 _____	GOLDENROD #17
AMC412810 _____	GOLDENROD #16
AMC412811 _____	GOLDENROD #15
AMC412812 _____	GOLDENROD #14
AMC412813 _____	GOLDENROD #13
AMC412814 _____	GOLDENROD #12
AMC412815 _____	GOLDENROD #11
AMC414462 _____	GOLDENROD #19
AMC414463 _____	GOLDENROD #20
AMC414464 _____	GOLDENROD #21
AMC414465 _____	GOLDENROD #22

Total Lode Claims = 23 x \$140  
Subtotal Lode Fee Due = \$3,220

**Total Due = \$4,620**

**United States Department of the Interior**  
**Bureau of Land Management**  
 LANDS/RECREATION & PLANNING  
 ONE N CENTRAL AVE  
 PHOENIX, AZ 85004 -2203  
 Phone: 602-417-9200

Receipt

No: 2865816

<b>Transaction #:</b> 2951737	
<b>Date of Transaction:</b> 08/27/2013	
<b>CUSTOMER:</b>	
GOLDENROD GROUP LLC 562 EASTVIEW DR LAUREL, MS 39443-5332 US	

LINE #	QTY	DESCRIPTION	REMARKS	UNIT PRICE	TOTAL
1	1.00	LOCATABLE MINERALS / MINING CLAIMS-NOT NEW-UNADJUD, ONE AUTH NO. ONLY / MINING CLAIM MONEY RECEIVED CASES: AMC366287/\$4620.00	MAINT FEE PYMNT (26) 2014	- n/a -	4620.00
<b>TOTAL:</b>					<b>\$4,620.00</b>

PAYMENT INFORMATION			
1	AMOUNT:	4620.00	POSTMARKED: 08/22/2013
	TYPE:	CHECK	RECEIVED: 08/26/2013
	CHECK NO:	1024	
	NAME:	GOLDENROD GROUP LLC 562 EASTVIEW DR LAUREL MS 39443-5332 US	

REMARKS

This receipt was generated by the automated BLM Collections and Billing System and is a paper representation of a portion of the official electronic record contained therein.



**NOTICE!!**

**These documents have been scanned!**

**Do not place un-scanned documents beneath this notice!**

**Do not remove this notice from this file!**

GPO Jacket No. 560-102  
Print Order 61540  
Rise Business Services, LLC  
Job=AZ15 5/13/2019



Box Number= AZ15040



Claim Begin-End: AMC422696-AMC422698

6 Location Notices-Amendments and Supporting Documents



AZ15040-3

AMC422569-AMC423150

### New Customer Screen

System ID:

Proprietor Number: **2344761**

Proprietor Name:

Category:

Address:

City:

State:

Zip:

*1-NEW ID*  
**ENTERED INTO COMPUTER**

APR 08 2013 *PB*

Save

Customer details successfully Inserted for Customer Id 2344761

$$\frac{28}{47} = \frac{36}{6}$$

$$47 \sqrt{168}$$

72

# Mining Claim Status Report

DATA ENTERED APR 08 2013 *pb*

MTP Checked by APR 08 2013 *pb*

GEO Checked by APR 08 2013 *pb*

LEAD SERIAL NUMBER AMC 472696 thru AMC 472698

### # OF CLAIMS & TYPE

# 2 LODE  
 # 1 PLACER  
 # \_\_\_\_\_ ASSOCIATION PLACER  
 # \_\_\_\_\_ MILL SITE  
 # \_\_\_\_\_ TUNNEL SITE

### CHARGES

Location Fee @ \$34 = \$ 102.  
 Processing Fee @ \$15 = \$ 45  
 Maintenance Fee @ \$140 = \$ 420  
 Overage ( + ) \$ \_\_\_\_\_  
 Shortage ( - ) \$ \_\_\_\_\_  
 Other Fees \$ \_\_\_\_\_  
**TOTAL \$ 567.00**

TOTAL CLAIM ACREAGE? 20

# OF LOCATORS? 1

### DOCUMENTS RECEIVED VIA -

Over-the-Counter [ ] Mail

### TIMELY FILED?

Yes  No [ ]

LEGAL DESCRIPTION - T 9N R 4W SEC 6  
 T \_\_\_\_\_ R \_\_\_\_\_ SEC \_\_\_\_\_  
 T \_\_\_\_\_ R \_\_\_\_\_ SEC \_\_\_\_\_  
 T \_\_\_\_\_ R \_\_\_\_\_ SEC \_\_\_\_\_

BLM [ ] FOREST SERVICE [ ] \_\_\_\_\_ SUBJ TO PL 359: Yes [ ] No [ ]

WILDERNESS AREA: No [ ] Yes [ ] \_\_\_\_\_

SPLIT ESTATE - N/A [ ] SX [ ] PX [ ] SRHA [ ] OTHER [ ] \_\_\_\_\_

Proper Notice Filed if Located on SHRA Lands? N/A [ ] Yes [ ] No [ ]

### RECONVEYED MINERALS ON BLM LANDS REQUIRE OPENING ORDERS FROM 1944 TO 1993 -

Open to Entry on: \_\_\_\_\_ N/A [ ]

COMMENTS/STATUS - VOID [ ] PARTIALLY VOID [ ] PVT MINERALS [ ] WITHDRAWN LANDS [ ]

OTHER [ ] *Appears that portion of lode claim AMC 422698 appears to extend into patented MS. The federal govt /BLM does not extend any rights to mine in those lands for what the Fed govt does not own the mineral estate*

Claimant acknowledges that portions of the following claims(s) site(s) may be void or voidable.

Printed Name of Claimant 412 Signature of Claimant [Signature]

\*\*\*\*\* FINAL ADJUDICATION \*\*\*\*\*

DATE 6-12-13 INITIALS RS

AMC 422698





Recording requested By:

**Goldenrod Group LLC**  
**562 Eastview Drive**  
**Laurel, MS 39443**

LOCATION NOTICE FOR PLACER MINING CLAIM

NOTICE IS HEARBY GIVEN that the Goldenrod #23

Placer mining claim has been located by

Goldenrod Group LLC. whose current mailing

address is 562 Eastview Drive

Laurel, MS 39443

RECEIVED  
BLM AZ STATE OFFICE  
2013 APR - 2 P 3:45  
PHOENIX, ARIZONA  
BLM  
Date  
Stamp

The general course of this claim is West to East and it is situated in  
Yavapai County, Arizona.

This claim is 1320 feet in length and 660 feet in width. This claim runs from the location monument, located on North Boundary line, on which this location notice is posted approximately 660 feet in a West direction to the NW end line and 660 feet in a East direction to the NE end line. The Claim Runs From the Location Monument in a Southerly Direction 660 feet to the South End line. This claim is marked by four monuments, one at each corner of the claim.

The location monument on which this notice is posted is situated within Section 6, Township 9 North, Range 4 West, Gila Salt River Base and Meridian, Arizona. This claim encompasses portions of the following legal subdivision(s) if located by legal subdivision or the following quarter section (s), section (s), Township (s) and Range (s) Section 6, Township 9 North, Range 4 West, Northwest 1/4 of the SE 1/4 of Section, Also described by BLM as L15(lot15), Gila Salt River Base and Meridian, Arizona.

The locality of this claim with reference to some natural object or permanent monument and additional information (if any) concerning its locality are as follows: Location Monument is located 660 feet in a

Easterly, 90 °, Direction From the Center of Section 6.; Or N 84° West 1850

TO  
From the East Corner Brass Cap for Section 1, T.9 N, R. 5W G&SB Meridian

DATED AND POSTED on the ground this 25<sup>th</sup> day of January, 20 13

LOCATOR (s) Greg Rustin Greg Rustin 1-25-2013  
Managing Member Goldenrod Group LLC.

Form MCF102  
Revised July 2005

APR 04 2 25 95

**MAP OF the Placer Mining Claim(s):  
Goldenrod #23**

Claims Located by: Goldenrod Group LLC  
562 East View Drive  
Laurel, MS 39443

Claim Location Date 1-25 2013  
Claims Located in Yavapai County, Arizona.  
Range 4 West, Township 9 North, G&S.R.B&M  
Section 6 SE ¼,

*From the location monument the claim takes in 660' on on both sides of the monument in a East West direction. And 660' in a Southerly direction from the monument.*

**Goldenrod #23  
Placer Claim  
SE ¼ Section 6  
R. 4W, T. 9N**

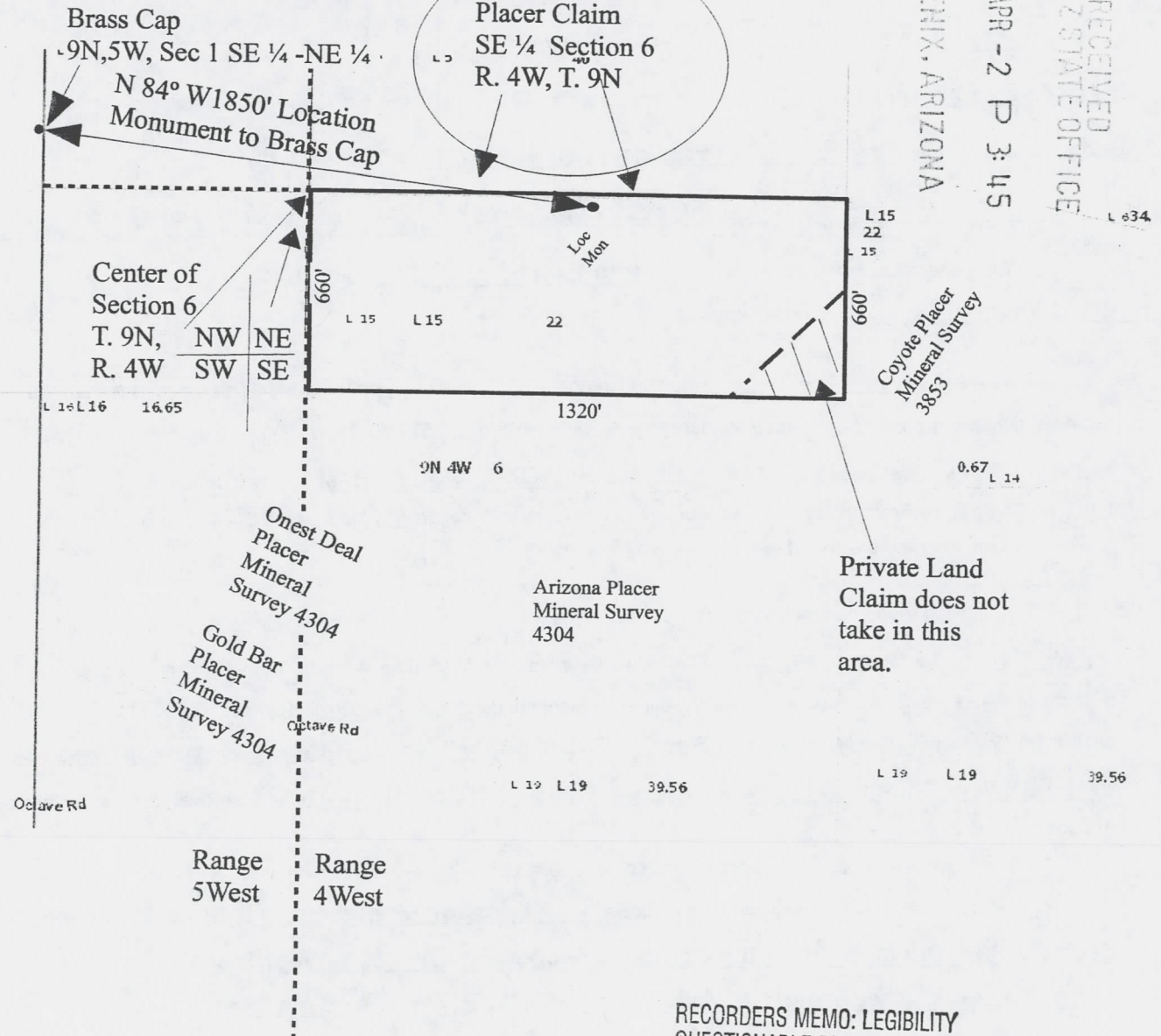

RECEIVED  
BLM AZ STATE OFFICE  
2013 APR - 2 P 3:45  
PHOENIX, ARIZONA

AMC422696

RECORDERS MEMO: LEGIBILITY  
QUESTIONABLE FOR GOOD REPRODUCTION





Recording requested By:

**Goldenrod Group LLC.**  
**562 Eastview Drive**  
**Laurel, MS 39443**

LOCATION NOTICE FOR LODE MINING CLAIM

NOTICE IS HEARBY GIVEN that the Goldenrod #24

\_\_\_\_\_ Lode mining claim has been located by

Goldenrod Group LLC. whose current mailing

address is 562 Eastview Drive

Laurel, MS 39443

BLM  
Date  
Stamp  
2013 APR - 2 P 3:45  
PHOENIX, ARIZONA  
BLM STATE OFFICE

The general course of this claim is North/South and it is situated in  
Yavapai County, Arizona.

This claim is 988 feet in length and 500 feet in width. This claim runs from the  
location monument on which this location notice is posted approximately 700 feet in a Northerly  
direction to the North end line and 10 feet in a Southerly direction to the South end line.  
Together with 250 feet on each side of the location monument, along the centerline of the claim. This claim is marked by four  
monuments, one at each corner of the claim.

The location monument on which this notice is posted is situated within Section 6, Township  
9 North, Range 4 West, Gila Salt River Base and Meridian, Arizona. This claim encompasses  
portions of the following legal subdivision(s) if located by legal subdivision or the following quarter section (s),  
section (s), Township (s) and Range (s) Section 6, Township 9 North, Range 4 West, Southeast 1/4  
\_\_\_\_\_, Gila Salt River Base and Meridian, Arizona.

The locality of this claim with reference to some natural object or permanent monument and additional  
information (if any) concerning its locality are as follows: Location Monument is located South 38° 1202 feet  
East FROM the East (SE 1/4, NE 1/4) Corner Brass Cap for Section 1, T.9 N, R. 5W G&SB Meridian

DATED AND POSTED on the ground this 29<sup>th</sup> day of March, 20 13

LOCATOR (s) Greg Rustin Greg Rustin 4-1-2013  
Managing Member Goldenrod Group LLC.

Form MCF102  
Revised July 2005

AMC422697

**MAP OF the Lode Mining Claim(s):**

**Goldenrod #24**

Claims Located by: Goldenrod Group LLC  
562 East View Drive  
Laurel, MS 39443

Claim Location Date 3-29-2013

Claims Located in Yavapai County, Arizona.  
Range 4 West, Township 9 North, G&S.R.B&M  
Section 6 SE ¼

PHOENIX, ARIZONA

2013 APR - 2 P 3:44

RECEIVED  
BLM AZ STATE OFFICE

Goldenrod #24  
Lode Claim

RECORDERS MEMO: LEGIBILITY  
QUESTIONABLE FOR GOOD REPRODUCTION

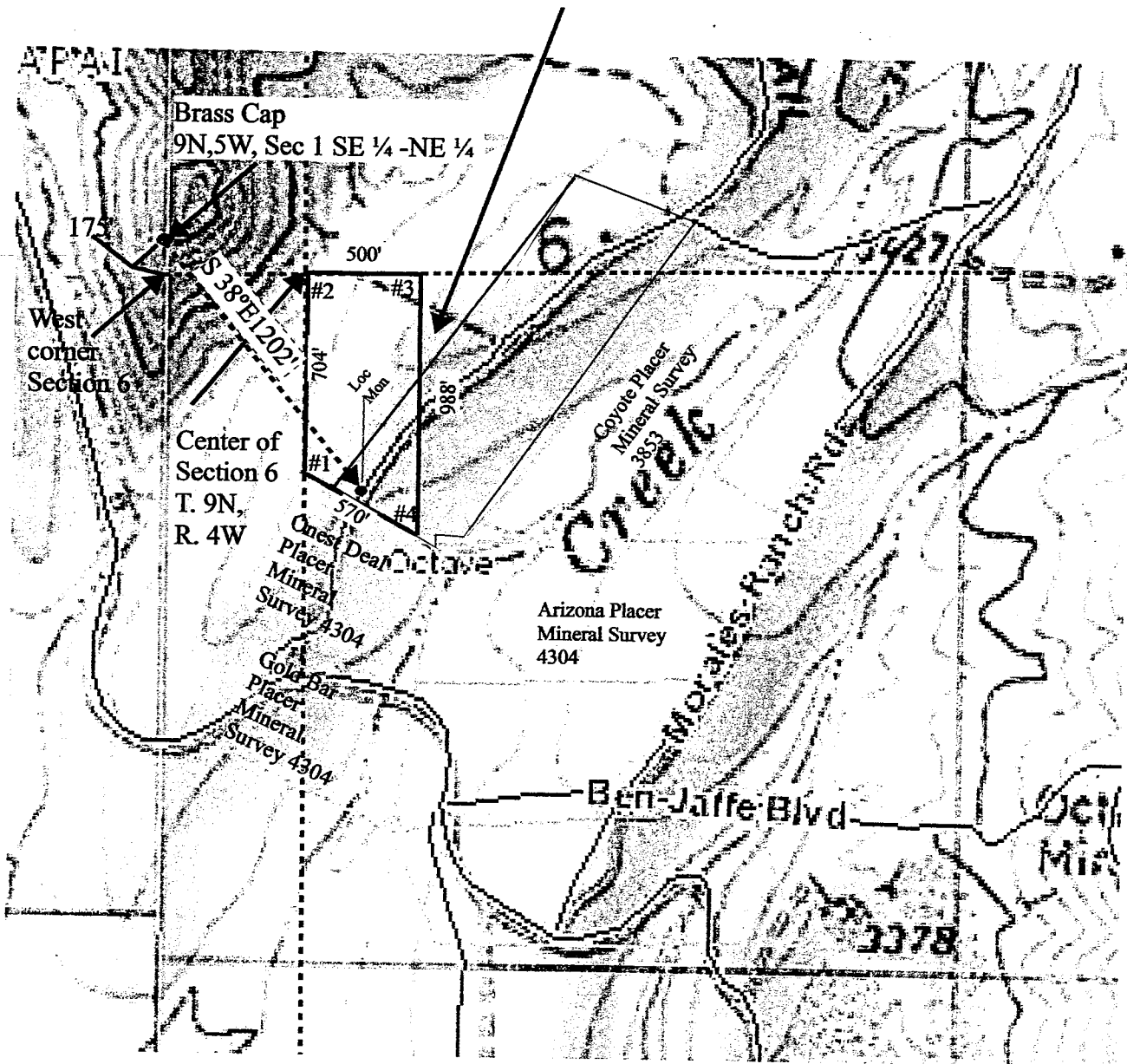

ANCI 22697

Recording requested By:

**Goldenrod Group LLC.**  
**562 Eastview Drive**  
**Laurel, MS 39443**

LOCATION NOTICE FOR LODE MINING CLAIM

NOTICE IS HEARBY GIVEN that the Goldenrod #25

\_\_\_\_\_ Lode mining claim has been located by

Goldenrod Group LLC. whose current mailing

address is 562 Eastview Drive

Laurel, MS 39443

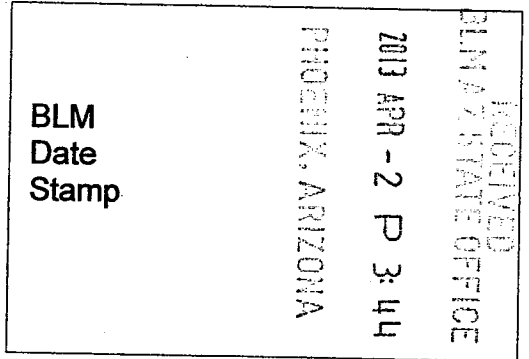

The general course of this claim is North/South and it is situated in

Yavapai County, Arizona.

This claim is 1500 feet in length and 600 feet in width. This claim runs from the location monument on which this location notice is posted approximately 50 feet in a Southerly direction to the South end line and 1450 feet in a Northerly direction to the North end line. Together with 300 feet on each side of the location monument, along the centerline of the claim. This claim is marked by four monuments, one at each corner of the claim.

The location monument on which this notice is posted is situated within Section 6, Township 9 North, Range 4 West, Gila Salt River Base and Meridian, Arizona. This claim encompasses portions of the following legal subdivision(s) if located by legal subdivision or the following quarter section (s), section (s), Township (s) and Range (s) Section 6, Township 9 North, Range 4 West, Southeast 1/4 and Northeast 1/4, Gila Salt River Base and Meridian, Arizona.

The locality of this claim with reference to some natural object or permanent monument and additional information (if any) concerning its locality are as follows: Location Monument is located South 40° 1430 feet East FROM the East (SE 1/4, NE 1/4) Corner Brass Cap for Section 1, T.9 N, R. 5W G&SB Meridian

DATED AND POSTED on the ground this 29<sup>th</sup> day of March, 20 13

LOCATOR (s) Greg Rustin Greg Rustin 4-1-2013  
Managing Member Goldenrod Group LLC.

Form MCF102  
Revised July 2005

AMC422698

**MAP OF the Lode Mining Claim(s):**

**Goldenrod #25**

Claims Located by: Goldenrod Group LLC  
562 East View Drive  
Laurel, MS 39443

Claim Location Date 3-29-2013

Claims Located in Yavapai County, Arizona.  
Range 4 West, Township 9 North, G&S.R.B&M  
Section 6 SE ¼, NE ¼

RECEIVED  
BLM AZ STATE OFFICE  
2013 APR - 2 P 3:44  
PHOENIX, ARIZONA

RECORDERS MEMO: LEGIBILITY  
QUESTIONABLE FOR GOOD REPRODUCTION

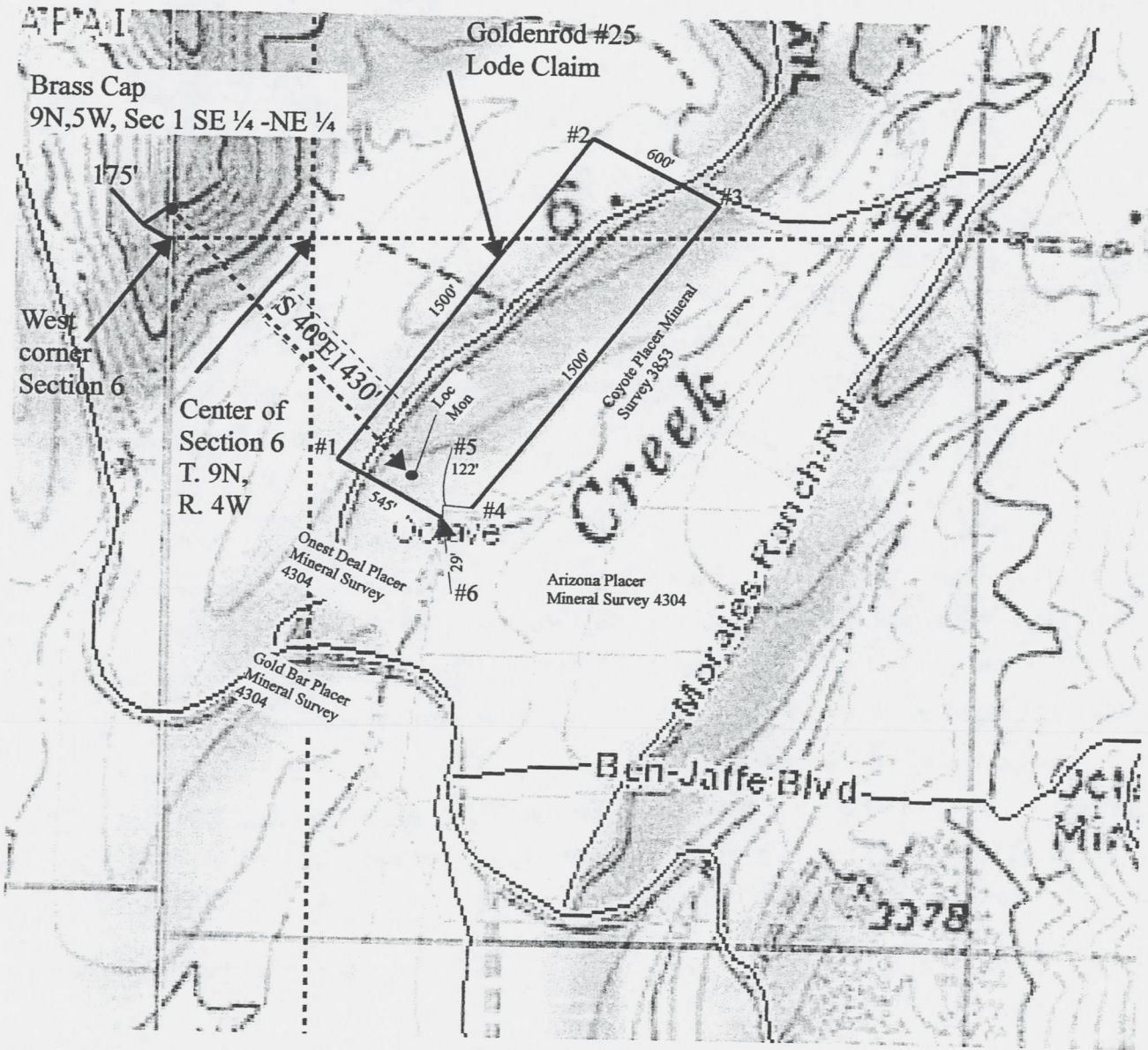

AMC422698

RUN TIME: 08:23 AM

UNITED STATES DEPARTMENT OF INTERIOR  
BUREAU OF LAND MANAGEMENT  
GEOGRAPHIC REPORT WITH LAND  
Sorted by Meridian Township Range

RUN DATE: 04/08/2013  
Page 1 of 2

Adm State: AZ

Serial Number: AZA 029027

Total Case Acres: 1.000

<u>Casetype</u>	<u>Case Disp</u>			<u>Sect</u>	<u>Sur Typ</u>	<u>Sur Num</u>	<u>Suff</u>	<u>Subdivision</u>	<u>Act Pend</u>
380913	EXPIRED	14	0090N	0040W	006	ALIQ		ALL;	

Serial Number: AZA 031568

Total Case Acres: 1.000

<u>Casetype</u>	<u>Case Disp</u>			<u>Sect</u>	<u>Sur Typ</u>	<u>Sur Num</u>	<u>Suff</u>	<u>Subdivision</u>	<u>Act Pend</u>
293200	AUTHORIZED	14	0090N	0040W	006	FF		PORTION OF;	

Serial Number: AZA 033157

Total Case Acres: 1.000

<u>Casetype</u>	<u>Case Disp</u>			<u>Sect</u>	<u>Sur Typ</u>	<u>Sur Num</u>	<u>Suff</u>	<u>Subdivision</u>	<u>Act Pend</u>
371511	AUTHORIZED	14	0090N	0040W	006	ALIQ		NE;	

Serial Number: AZA 033315

Total Case Acres: 0.551

<u>Casetype</u>	<u>Case Disp</u>			<u>Sect</u>	<u>Sur Typ</u>	<u>Sur Num</u>	<u>Suff</u>	<u>Subdivision</u>	<u>Act Pend</u>
281001	AUTHORIZED	14	0090N	0040W	006	LOTS		16,17;	

Serial Number: AZA 035382

Total Case Acres: 1.000

<u>Casetype</u>	<u>Case Disp</u>			<u>Sect</u>	<u>Sur Typ</u>	<u>Sur Num</u>	<u>Suff</u>	<u>Subdivision</u>	<u>Act Pend</u>
923950	AUTHORIZED	14	0090N	0040W	006	FF		SE;	



UNITED STATES DEPARTMENT OF INTERIOR  
 BUREAU OF LAND MANAGEMENT  
 GEOGRAPHIC REPORT WITH LAND  
 Sorted by Meridian Township Range

Adm State: AZ

Serial Number: AZA 035467

Total Case Acres: 0.720

<u>Casetype</u>	<u>Case Disp</u>	14	0090N	0040W	<u>Sect</u>	<u>Sur Typ</u>	<u>Sur Num</u>	<u>Suff</u>	<u>Subdivision</u>	<u>Act Pend</u>
281001	AUTHORIZED				006	ALIQ			S2;	

Serial Number: AZA 035690

Total Case Acres: 0.065

<u>Casetype</u>	<u>Case Disp</u>	14	0090N	0040W	<u>Sect</u>	<u>Sur Typ</u>	<u>Sur Num</u>	<u>Suff</u>	<u>Subdivision</u>	<u>Act Pend</u>
285003	AUTHORIZED				006	LOTS			18;	

Serial Number: AZA 035884

Total Case Acres: 1.000

<u>Casetype</u>	<u>Case Disp</u>	14	0090N	0040W	<u>Sect</u>	<u>Sur Typ</u>	<u>Sur Num</u>	<u>Suff</u>	<u>Subdivision</u>	<u>Act Pend</u>
380913	AUTHORIZED				006	FF			SW(PART);	

Serial Number: AZA 036219

Total Case Acres: 15.000

<u>Casetype</u>	<u>Case Disp</u>	14	0090N	0040W	<u>Sect</u>	<u>Sur Typ</u>	<u>Sur Num</u>	<u>Suff</u>	<u>Subdivision</u>	<u>Act Pend</u>
380910	PENDING				006	FF			SW(PART);	

Serial Number: AZAR 0000110

Total Case Acres: 16.660

<u>Casetype</u>	<u>Case Disp</u>	14	0090N	0040W	<u>Sect</u>	<u>Sur Typ</u>	<u>Sur Num</u>	<u>Suff</u>	<u>Subdivision</u>	<u>Act Pend</u>
285003	AUTHORIZED				006	LOTS			17,18;	

Input Parameters for Geographic Report with Land

System Id = CR

Admin State = AZ

Geo State = AZ

Casetype Begins With

Case Disp Txt = AUTHORIZED, CANCELLED, EXPIRED, PENDING, REJECTED, RELINQUISHED, WITHDRAWN

Mer Twp Rng =

Section =

Mtrs = 14 0090N 0040W 006, 14 0090N 0040W 999

Commodity =

Commodity Txt =

Pending Org =

Pend Org Decode =

Total Rows Returned: 10

